



PLANNING & DEVELOPMENT DEPARTMENT

STATEMENT OF FINANCIAL INTEREST

Case Number: **VAR-30620** APN: 137-12-401-011, 137-12-410-003

Name of Property Owner: CHURCH INTERNATIONAL LAS VEGAS

Name of Applicant: CHURCH INTERNATIONAL LAS VEGAS

Name of Representative: SOUTHWEST ENGINEERING

To the best of your knowledge, does the Mayor or any member of the City Council or Planning Commission have any financial interest in this or any other property with the property owner, applicant, the property owner or applicant's general or limited partners, or an officer of their corporation or limited liability company?

Yes

No

If yes, please indicate the member of the City Council or Planning Commission who is involved and list the name(s) of the person or persons with whom the City Official holds an interest. Also list the Assessor's Parcel Number if the property in which the interest is held is different from the case parcel.

City Official: _____

Partner(s): _____

APN: _____

Signature of Property Owner: 

Print Name: PAUL GOULET

Subscribed and sworn before me

This 23RD day of SEPTEMBER, 20 08

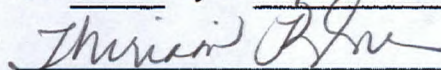

Notary Public in and for said County and State

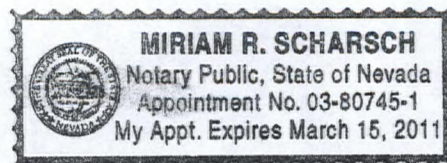



PLANNING & DEVELOPMENT DEPARTMENT

STATEMENT OF FINANCIAL INTEREST

Case Number: VAR-30620 APN: 137-12-401-001 & 040

Name of Property Owner: USA

Name of Applicant: CHURCH INTERNATIONAL LAS VEGAS

Name of Representative: SOUTHWEST ENGINEERING

To the best of your knowledge, does the Mayor or any member of the City Council or Planning Commission have any financial interest in this or any other property with the property owner, applicant, the property owner or applicant's general or limited partners, or an officer of their corporation or limited liability company?

Yes

No

If yes, please indicate the member of the City Council or Planning Commission who is involved and list the name(s) of the person or persons with whom the City Official holds an interest. Also list the Assessor's Parcel Number if the property in which the interest is held is different from the case parcel.

City Official: _____

Partner(s): _____

APN: _____

Signature of Property Owner: 

Print Name: PAUL GOULET

Subscribed and sworn before me

This 23RD day of SEPTEMBER, 2008

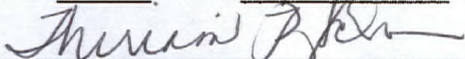

Notary Public in and for said County and State

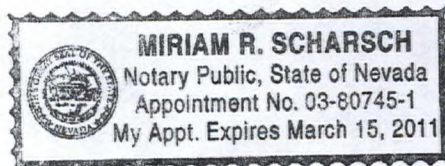

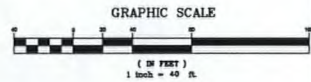
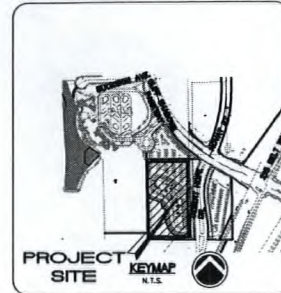
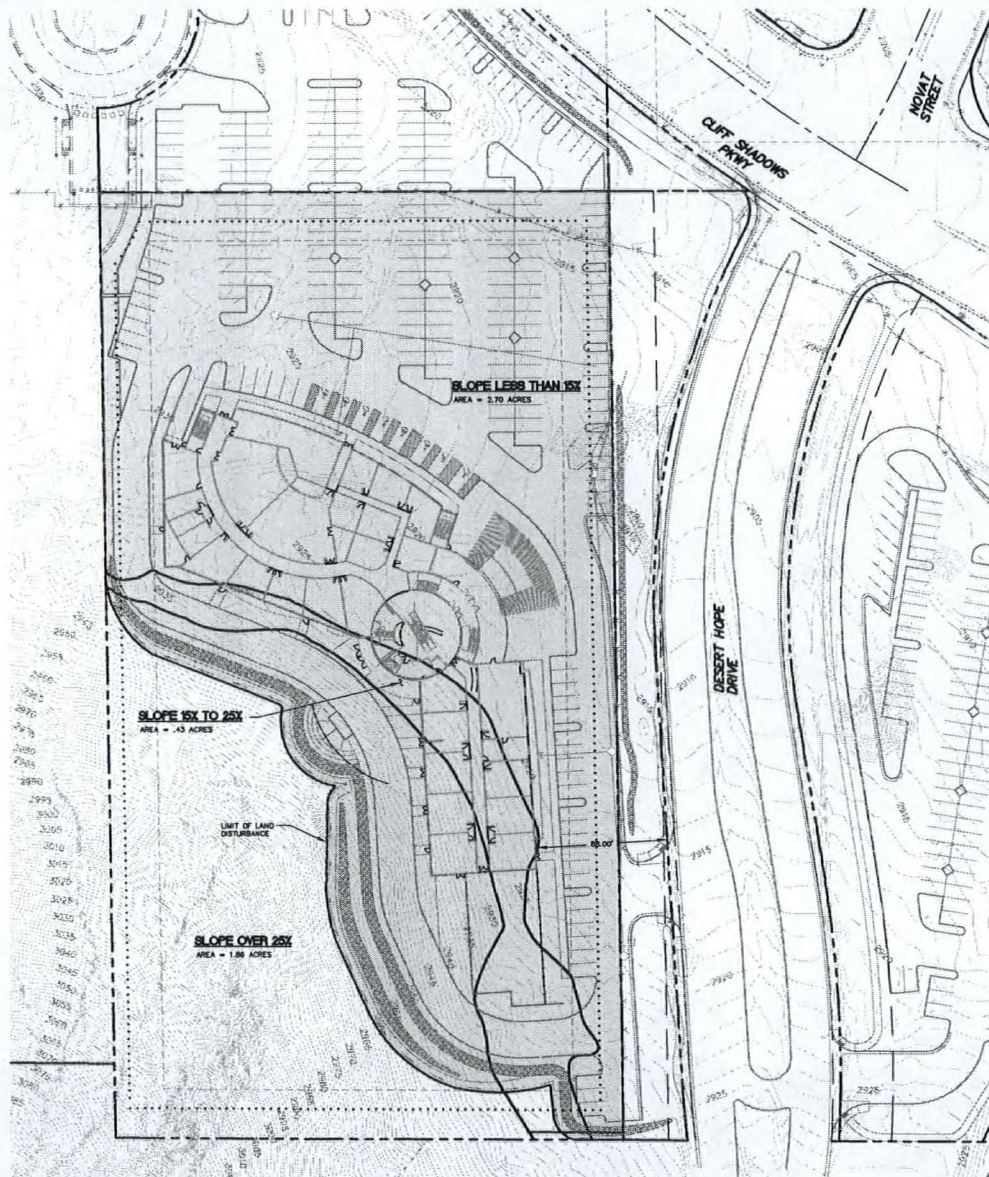

SLOPE ANALYSIS TABULATION

NATURAL SLOPE	AREA	ALLOW DISTURBED AREAS	ALLOW DISTURBED AREA
15% TO 25%	2.70 AC	100%	2.70 AC
15% TO 25%	0.43 AC	50%	0.21 AC
25% GREATER	1.86 AC	35%	0.65 AC
TOTAL FOR PARCEL	4.99		3.56 AC
PROPOSED LAND DISTURBANCE			3.78 AC

*ALLOWABLE LAND DISTURBANCE PER ORDINANCE 5923, 19.06.170 (C) (1)
(a) & (c)

LEGEND

AREA OF LAND DISTURBANCE

RECEIVED

OCT 06 2008

VAR-30620
11/20/08 PC

NOTICE TO CONTRACTOR !
UTILITY LOCATIONS SHOWN HEREON ARE APPROXIMATE ONLY. IT SHALL BE THE CONTRACTOR'S RESPONSIBILITY TO DETERMINE THE EXACT VERTICAL AND HORIZONTAL LOCATION OF ALL EXISTING UNDERGROUND UTILITIES PRIOR TO COMMENCING CONSTRUCTION. NO REPRESENTATION IS MADE THAT ALL EXISTING UTILITIES ARE SHOWN HEREON. THE ENGINEER ASSUMES NO RESPONSIBILITY FOR UTILITIES NOT SHOWN OR UTILITIES NOT SHOWN IN THEIR PROPER LOCATION.

AVOID CUTTING UNDERGROUND UTILITIES. IF A CUT IS MADE, CALL BEFORE YOU DIG.

CALL BEFORE YOU DIG
1-800-227-2600
UNDERGROUND SERVICE UTILITIES

AVOID HITTING UNDERGROUND UTILITIES. IF A CUT IS MADE, CALL BEFORE YOU DIG.

CALL BEFORE YOU DIG
1-800-227-2600

ENGINEER
KENT ANDERS
Professional Engineer
No. 10-0000000000
Exp. 12/31/2010

STAMP DATE:

2010 North Nevada Drive
Tulsa, Oklahoma 74116
Telephone: (918) 448-8700

CONSTRUCTION

TITLE: **SLOPE ANALYSIS**
APN 137-12-401-011



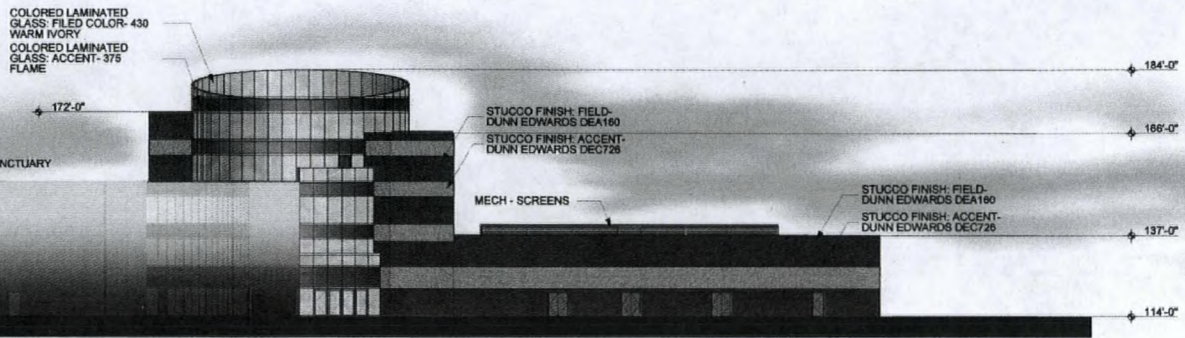

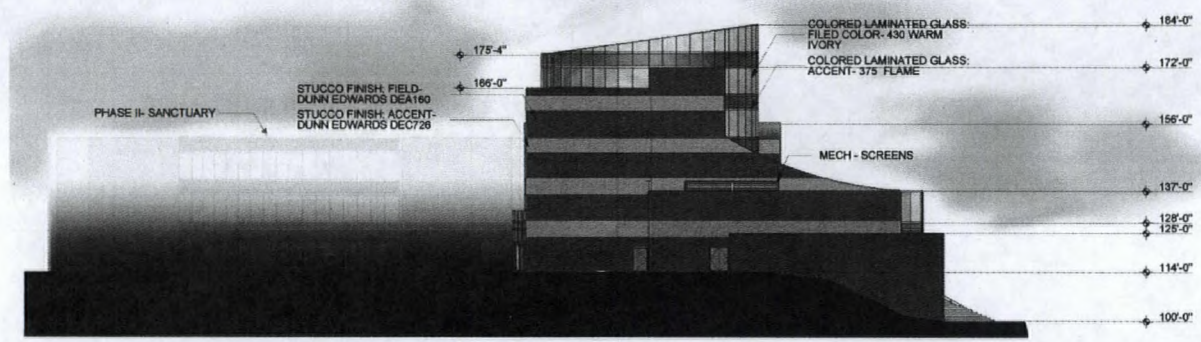

DESIGN BY: KA
DRAWN BY: JU
SCALE: Oct 03
DATE: AS SHG
SHEET: 1 OF
CLY DWG NO. X



3 WEST ELEVATION
SCALE: 1/16" = 1'-0"



2 SOUTH ELEVATION
SCALE: 1/16" = 1'-0"

-  STUCCO FINISH: FIELD DUNN EDWARDS, DEA160- HOPE CHEST
-  STUCCO FINISH: ACCENT DUNN EDWARDS, DEC726 - ADOBE
-  STONE VENEER: FIELD AUTUMN PRO-FIT LEDGESTONE (PF-8015)
-  STONE VENEER: ACCENT SOUTHWEST BLEND PRO-FIT LEDGESTONE (PF-8019)
-  COLORED LAMINATED GLASS: FILED PRO GLASS, 430 WARM IVORY
-  COLORED LAMINATED GLASS: ACCENT PRO GLASS, 375- FLAME

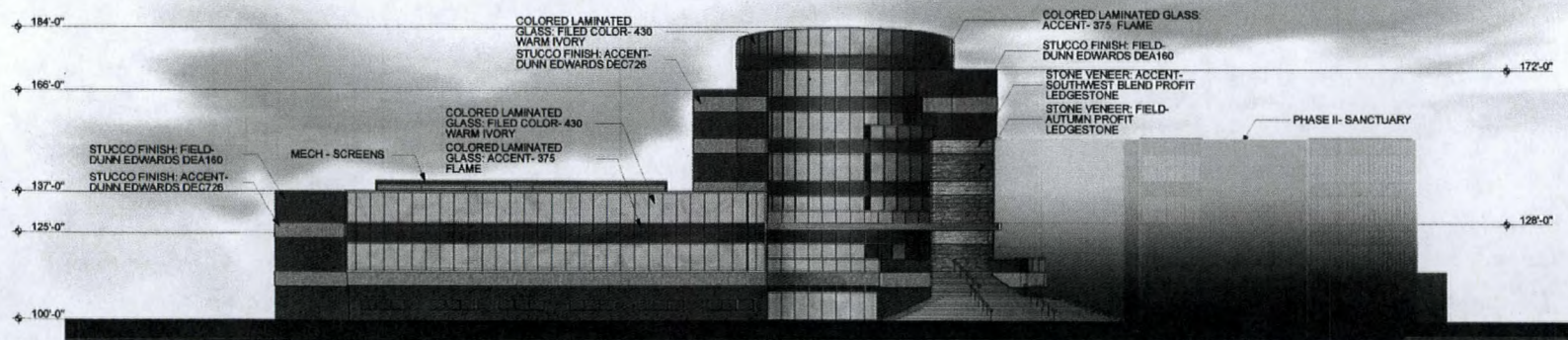

1 EAST ELEVATION
SCALE: 1/16" = 1'-0"

VAR-30620
11/20/08 PC