

BASIS OF BEARING

THE CENTERLINE OF GRAND TETON DRIVE BEING NORTH 87°23'50" EAST AS SHOWN BY MAP IN FILE 78 OF PARCEL MAPS, PAGE 47, IN THE OFFICE OF THE COUNTY RECORDER, CLARK COUNTY, NEVADA.

OWNER/DEVELOPER

JOHN D. MOSS
1508 BANNER CIRCLE
LAS VEGAS NV. 89102
PH 375-1841



Submitted at City Council
Date 11/5/08 Item 129

Call before you Dig.

1-800-227-2600

OPERATION SERVICE AREA (OSA)

Call before you OVERHEAD

1-702-593-6111

NEVADA STATE UTILITIES BOARD

UTILITY LOCATIONS SHOWN HEREON ARE APPROXIMATE ONLY. IT SHALL BE THE CONTRACTOR'S RESPONSIBILITY TO DETERMINE THE EXACT VERTICAL AND HORIZONTAL LOCATION OF ALL EXISTING UNDERGROUND UTILITIES PRIOR TO COMMENCING CONSTRUCTION. NO REPRESENTATION IS MADE THAT ALL EXISTING UTILITIES ARE SHOWN HEREON. THE ENGINEER ASSUMES NO RESPONSIBILITY FOR UTILITIES NOT SHOWN OR UTILITIES NOT SHOWN IN THEIR PROPER LOCATION.

CALL BEFORE YOU DIG: 1-800-227-2600

1 PLOT PLAN
SCALE: 1/16" = 1'

APPROVAL
THIS DRAWING HAS BEEN REVIEWED AND APPROVED FOR CONSTRUCTION AND APPROVED FOR FABRICATION.

DATE	INITIALS

DRAWING STATUS	INITIALS	DATE
<input type="checkbox"/> PRELIMINARY		
<input type="checkbox"/> SUBMITTED		
<input type="checkbox"/> APPROVED		
<input type="checkbox"/> RED LINE CHANGES		
<input type="checkbox"/> FINAL CHECK		
<input type="checkbox"/> ISSUED FOR FABRICATION		

USDA

RECREATION DEVELOPMENT COMPANY LLC
3255 LOSEE ROAD, NORTH LAS VEGAS, NV 89030

PLOT PLAN
APN
125-128-01-025

MOSS
RESIDENCE

TYPE	
AREA	
AREA NUMBER	
SCALE	N/A
DRAWN BY	JOHN MOSS
JOB NUMBER	
SHEET NUMBER	

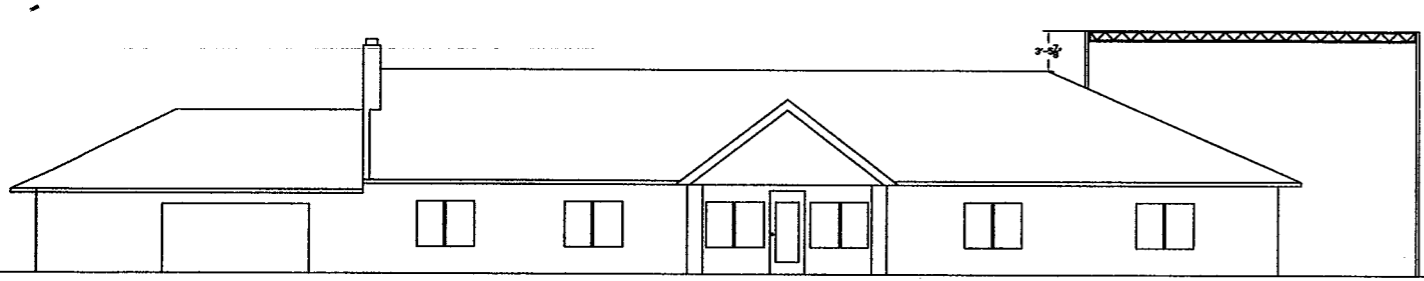

1 SOUTH ELEVATION
SCALE: 1/8" = 1'

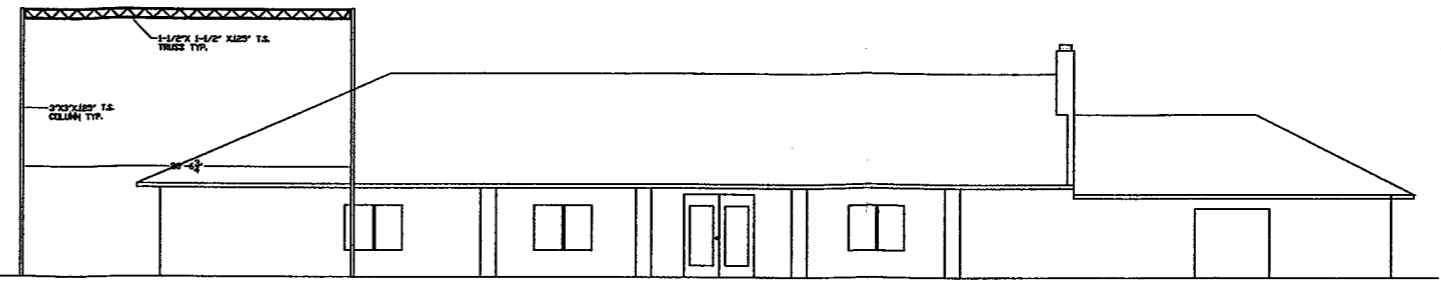

2 NORTH ELEVATION
SCALE: 41/8" = 1'

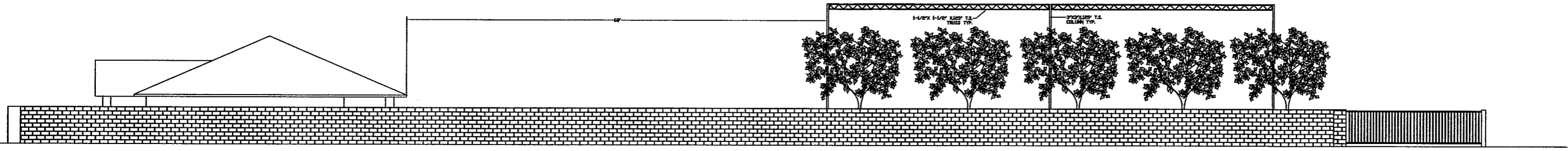

3 EAST ELEVATION
SCALE: 1/8" = 1'

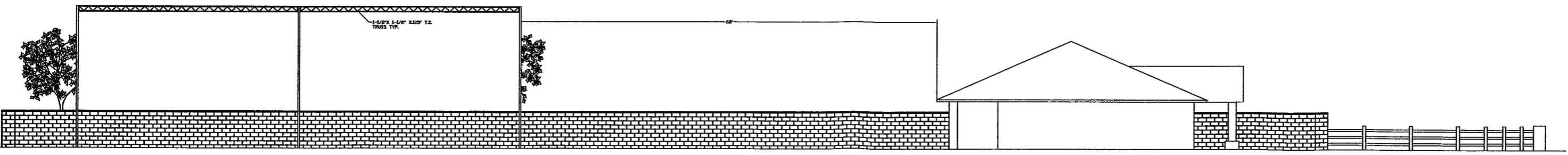

4 WEST ELEVATION
SCALE: 1/8" = 1'

APPROVAL
THESE DRAWINGS HAVE BEEN REVIEWED.
THE DESIGNER AND MANUFACTURER ARE CONSENT
AND APPROVED FOR FABRICATION.

DRAWING STATUS	INIT	DATE	NO.	REVISIONS	INIT	DATE
<input type="checkbox"/> PRELIMINARY						
<input type="checkbox"/> SUBMITTED						
<input type="checkbox"/> APPROVED						
<input type="checkbox"/> RED LINE CHANGES						
<input type="checkbox"/> FINAL CHECK						
<input type="checkbox"/> ISSUED FOR FABRICATION						

BAC
RECREATION DEVELOPMENT COMPANY LLC
3255 LOSSEE ROAD, NORTH LAS VEGAS, NV 89030

PERMIT
SET

BATTING
CAGE

TYPE	
AREA	
AREA NUMBER	
SCALE	N/A
DRAWN BY	JOHN MOSS
JOB NUMBER	
SHEET NUMBER	FE-10