



PLANNING & DEVELOPMENT DEPARTMENT

STATEMENT OF FINANCIAL INTEREST

Case Number: **VAR-28974** APN: 125-12-801-025

Name of Property Owner: JOHN MOSS

Name of Applicant: JOHN MOSS

Name of Representative: _____

To the best of your knowledge, does the Mayor or any member of the City Council or Planning Commission have any financial interest in this or any other property with the property owner, applicant, the property owner or applicant's general or limited partners, or an officer of their corporation or limited liability company?

_____ Yes No

If yes, please indicate the member of the City Council or Planning Commission who is involved and list the name(s) of the person or persons with whom the City Official holds an interest. Also list the Assessor's Parcel Number if the property in which the interest is held is different from the case parcel.

City Official: _____

Partner(s): _____

APN: _____

Signature of Property Owner: [Handwritten Signature]

Print Name: JOHN MOSS

Subscribed and sworn before me
This 19th day of June, 2008

Lelia Kay Desmond
Notary Public in and for said County and State

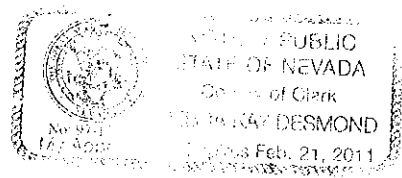

| | | | |
|----------|------|-----------|------|
| APPROVAL | DATE | REVISIONS | DATE |
| | | | |
| | | | |
| | | | |

| | |
|--------------------------|--------------------------|
| <input type="checkbox"/> | OWNER/DEVELOPER |
| <input type="checkbox"/> | ARCHITECT |
| <input type="checkbox"/> | ENGINEER |
| <input type="checkbox"/> | LANDSCAPE ARCHITECT |
| <input type="checkbox"/> | PLANNING |
| <input type="checkbox"/> | ENVIRONMENTAL |
| <input type="checkbox"/> | TRAIL DESIGN |
| <input type="checkbox"/> | DESIGN FOR ACCESSIBILITY |

REGISTRATION INFORMATION COMPANY LLC
 2525 WEST HONAN AVENUE SUITE 1000
 DENVER, CO 80202

MOSS RESIDENCE
 APN 125-128-01-025
 PLOT PLAN

| | |
|----------------|------|
| DATE | TIME |
| | |
| PROJECT NUMBER | |
| SCALE | |
| DATE | |
| PROJECT NAME | |
| FE-1.0 | |

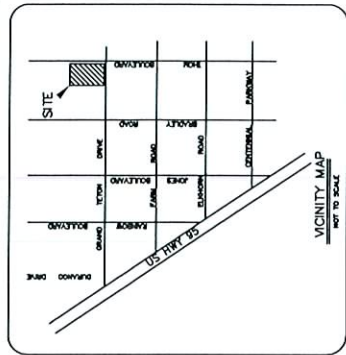

BASIS OF BEARING
 THE CENTERLINE OF GRAND TETON DRIVE BEING NORTH 87°23'00" EAST AS SHOWN BY MAP IN FILE 79 OF PARCEL MAPS, PAGE 47, IN THE OFFICE OF THE COUNTY RECORDER, CLACK COUNTY, NEVADA.

OWNER/DEVELOPER
 JOHN B. MOSS
 1300 BANNER CIRCLE
 LAS VEGAS, NV 89102
 PH: 702-735-1041



RECEIVED

JUL 11 2008



UTILITY LOCATIONS SHOWN HEREON ARE APPROXIMATE ONLY. IT IS THE CONTRACTOR'S RESPONSIBILITY TO DETERMINE THE EXACT LOCATION AND DEPTH OF ALL EXISTING UNDERGROUND UTILITIES PRIOR TO COMMENCING WORK. THE ENGINEER ASSUMES NO RESPONSIBILITY FOR UTILITIES NOT SHOWN OR UTILITIES NOT SHOWN IN THEIR PROPER LOCATION.
 CALL BEFORE YOU DIG: 1-800-227-2600

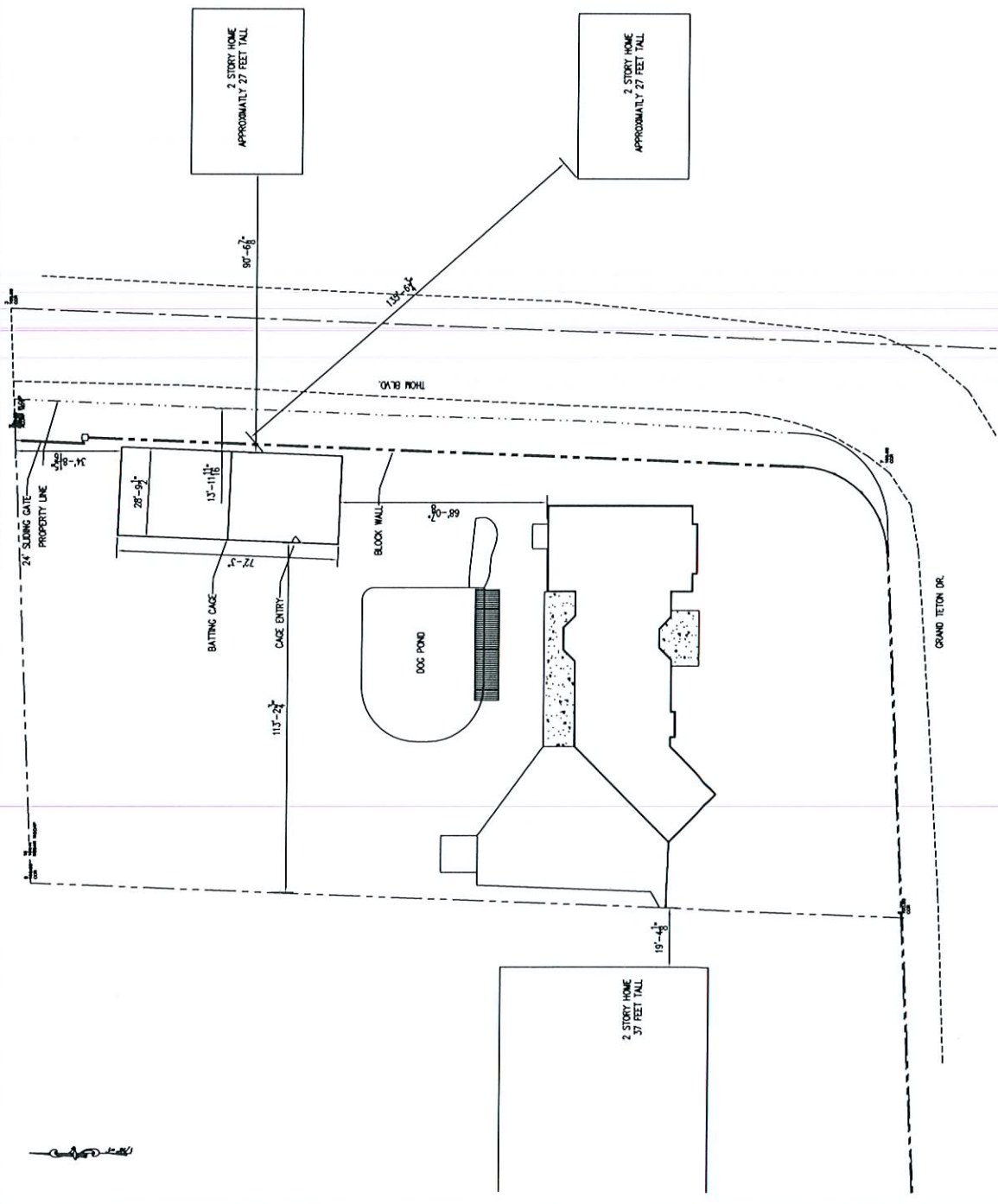

1 PLOT PLAN
 SCALE: 1/16" = 1'

VAR-28974
 08/28/08 PC

