



PLANNING & DEVELOPMENT DEPARTMENT

STATEMENT OF FINANCIAL INTEREST

Case Number: **SUP-30250** APN: 139-29-210-021

Name of Property Owner: Esmie FRANCIS, LEON FRANCIS, SHARON SPENCER

Name of Applicant: Esmie FRANCIS

Name of Representative: Esmie FRANCIS & SHARON SPENCER

To the best of your knowledge, does the Mayor or any member of the City Council or Planning Commission have any financial interest in this or any other property with the property owner, applicant, the property owner or applicant's general or limited partners, or an officer of their corporation or limited liability company?

~~No~~ Yes

No

If yes, please indicate the member of the City Council or Planning Commission who is involved and list the name(s) of the person or persons with whom the City Official holds an interest. Also list the Assessor's Parcel Number if the property in which the interest is held is different from the case parcel.

City Official: N/A

Partner(s): N/A

APN: N/A

Signature of Property Owner: E. Francis

Print Name: Esmie FRANCIS

Subscribed and sworn before me

This 15th day of September 2008

[Signature]
Notary Public in and for said County and State

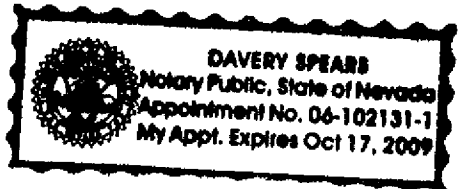

TWIN LAKES RESIDENTIAL CARE HOME
EXTERIOR

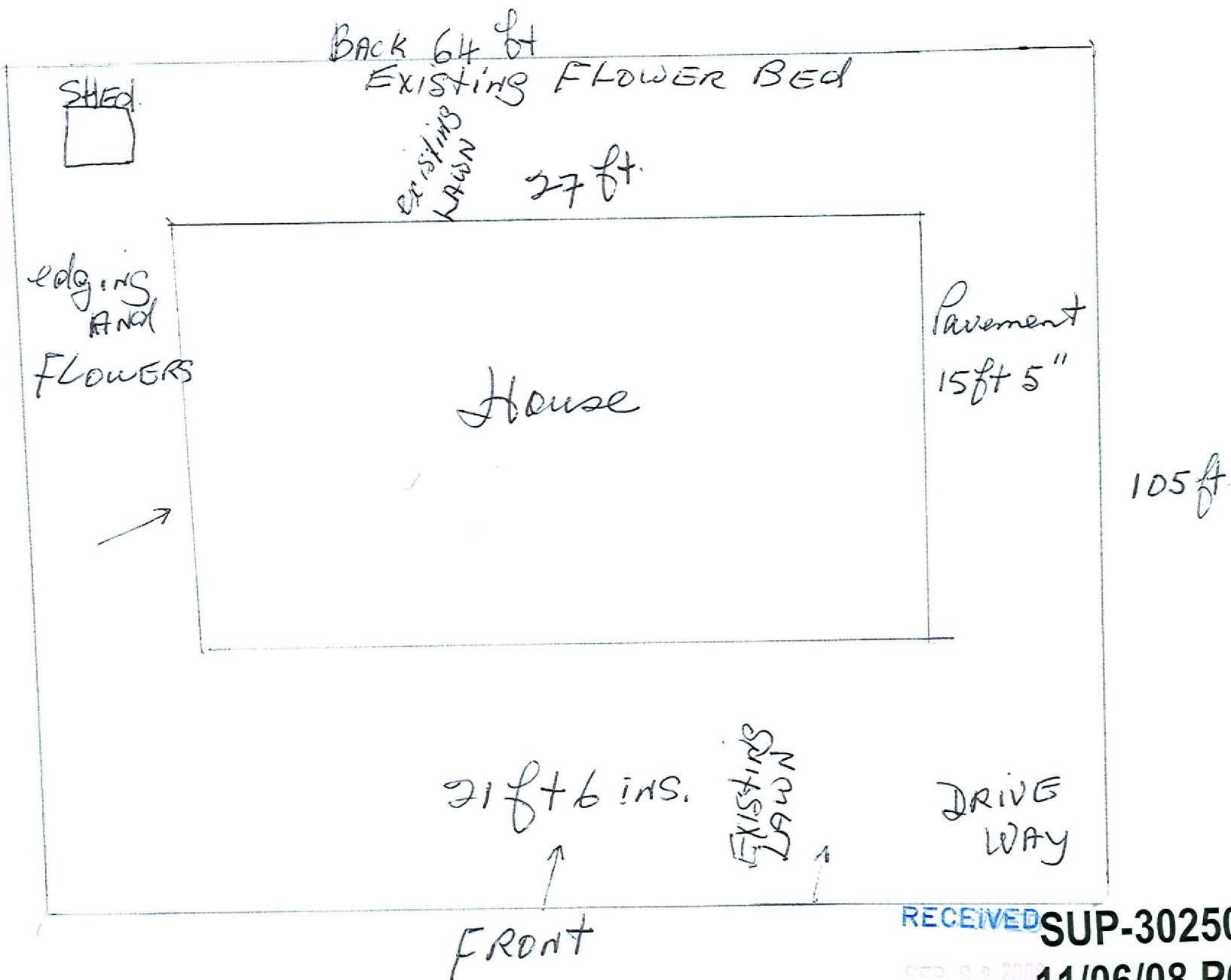

RECEIVED SUP-30250
SEP 28 2008 11/06/08 PC

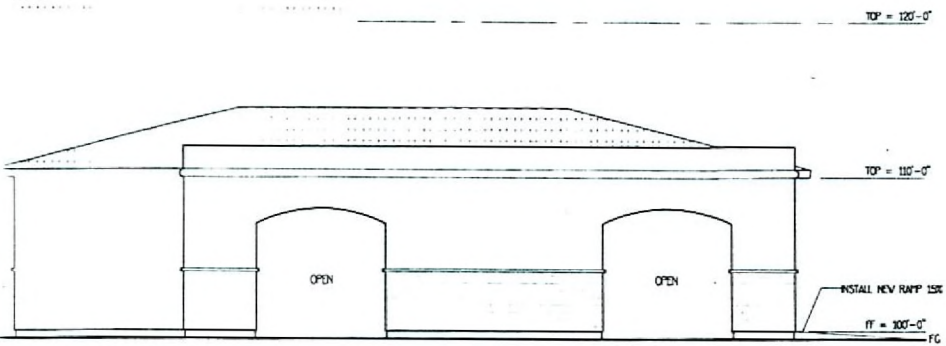

EXTERIOR ELEVATION

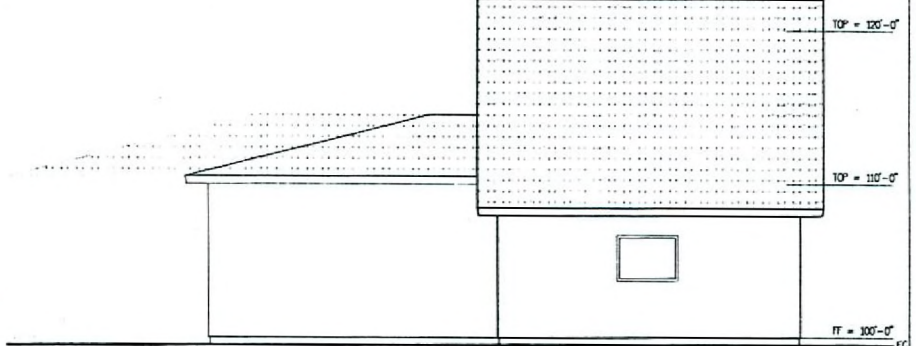

BACK EXTERIOR ELEVATION

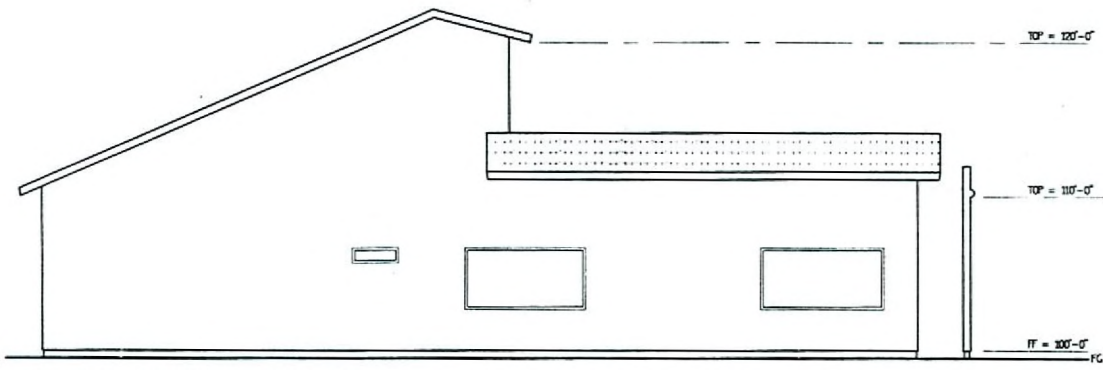

LEFT SIDE EXTERIOR ELEVATION

SCALE: 1/4" = 1'-0"

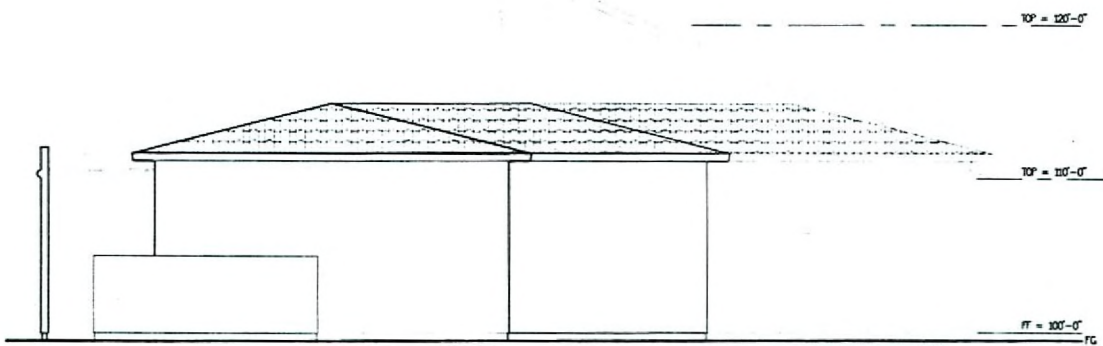

RIGHT SIDE EXTERIOR ELEVATION

SCALE: 1/4" = 1'-0"

SUP-30250

11/06/08 PC

THIS PLAN IS TO BE USED FOR THE CONSTRUCTION OF THE PROJECT SHOWN HEREON. IT IS THE RESPONSIBILITY OF THE CONTRACTOR TO OBTAIN ALL NECESSARY PERMITS AND APPROVALS FROM THE APPROPRIATE AGENCIES. THE CONTRACTOR SHALL BE RESPONSIBLE FOR OBTAINING ALL NECESSARY PERMITS AND APPROVALS FROM THE APPROPRIATE AGENCIES. THE CONTRACTOR SHALL BE RESPONSIBLE FOR OBTAINING ALL NECESSARY PERMITS AND APPROVALS FROM THE APPROPRIATE AGENCIES.

TUCKER CONSTRUCTION
 JET DEVELOPMENT
 100 S. W. SANDY BLVD. #200
 LAS VEGAS, NEVADA 89108-1025
 PHONE: 702.735.5500
 FAX: 702.735.5500

Description	By	Date

SHEET TITLE
EXTERIOR ELEVATIONS
 JOB NAME
100 S. W. SANDY BLVD. #200
SPENCER ASSISTED CARE
 919 HAZARD AVE
 LAS VEGAS, NEVADA 89108-1025

PARCEL NUMBER: 139-29-210-021

RECEIVED
 SEP 23 2008

TUCKER CONSTRUCTION
 LAS VEGAS, NV, LIC# 50214
J. Tucker

PLANS APPROVED
 CONSTRUCTION
 Building & Safety Dept.
 City of Las Vegas, Nevada

DATE
 20080705
 PROJECT NO
 LV0221
 DRAWN BY
 EOX/DESIGN
 CHECKED BY
 JET
 SHEET NO.
A3