



PLANNING & DEVELOPMENT DEPARTMENT

STATEMENT OF FINANCIAL INTEREST

Case Number: **SUP-29936** APN: 138 12-801-002

Name of Property Owner: STAN QUOCK

Name of Applicant: RICHARD W BRAUNERSRITER

Name of Representative: _____

To the best of your knowledge, does the Mayor or any member of the City Council or Planning Commission have any financial interest in this or any other property with the property owner, applicant, the property owner or applicant's general or limited partners, or an officer of their corporation or limited liability company?

_____ Yes No

If yes, please indicate the member of the City Council or Planning Commission who is involved and list the name(s) of the person or persons with whom the City Official holds an interest. Also list the Assessor's Parcel Number if the property in which the interest is held is different from the case parcel.

City Official: _____

Partner(s): _____

APN: _____

Signature of Property Owner: *Stanley Quock*

Print Name: Stanley Quock

Subscribed and sworn before me

This 20th day of August, 2008
C.M. Miller

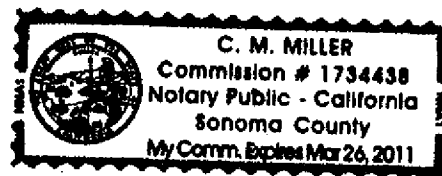

Notary Public in and for said County and State
PROVED TO ME ON THE BASIS OF
SATISFACTORY EVIDENCE TO BE
THE PERSON(S) WHO APPEARED BEFORE ME.

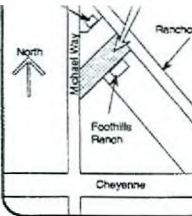

DATE OF WORK: INTER-OFFICE MEMORANDUM DATE: 06/27/08

TO: [Blank]

FROM: [Blank]

SUBJECT: [Blank]

WORKING COMMENTS: [Blank]

UNDERGROUND SPRINKLING SYSTEM REQUIRED BY ALL IN-COMMERCIAL AREAS

APPROVED
[Signature]
 6/27/08

MECHANICAL AND ELECTRICAL TRADES ARE TO BE SCREENED FROM VIEW

1. The purpose of this drawing is to provide the contractor with the information necessary to install the irrigation system in accordance with the specifications and standards of the City of Las Vegas. The contractor is responsible for obtaining all necessary permits and approvals from the City of Las Vegas and the appropriate agencies. The contractor is also responsible for ensuring that the irrigation system is installed in accordance with the specifications and standards of the City of Las Vegas and the appropriate agencies. The contractor is also responsible for ensuring that the irrigation system is installed in accordance with the specifications and standards of the City of Las Vegas and the appropriate agencies.

WHEEL STOPS REQUIRED AT PEDESTRIAN WALKWAYS AND LANDSCAPE AREAS

ATTENTION: NO FINAL INSPECTION WITHOUT ZONING APPROVAL

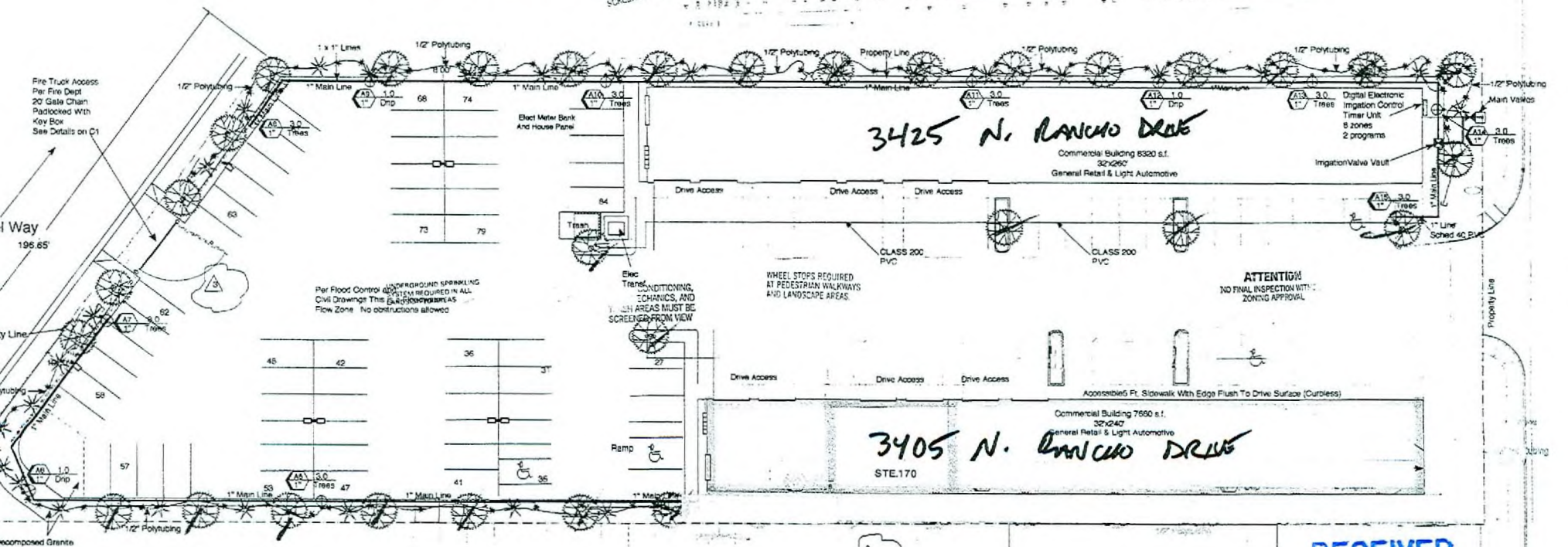

Per Floor Control Sprinklers Required in All Civil Drawings This is a Fire Hazardous Flow Zone. No obstructions allowed.

MECHANICAL, ELECTRICAL, AND PLUMBING TRADES ARE TO BE SCREENED FROM VIEW

WHEEL STOPS REQUIRED AT PEDESTRIAN WALKWAYS AND LANDSCAPE AREAS

ATTENTION: NO FINAL INSPECTION WITHOUT ZONING APPROVAL

Site Plan
 Scale: 1" = 20'

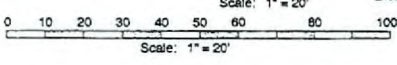

SUP-29936
11/06/08 PC

RECEIVED
 SEP 11 2008

IRRIGATION LEGEND

- | | |
|----|---|
| PC | POINT OF CONNECTION |
| FB | FEBCO 825A BACKFLOW PREVENTER |
| GV | NIBCO T-113 GATE VALVE |
| ○ | DEEP WELL WATERING DEVICE |
| ⊕ | RAINBIRD PEB-100 |
| ⊕ | RAINBIRD PEB-100 WITH RBY-075-200 WYE STRAINER AND HARDIE VPR 2020-302 PRESSURE |
| ⊕ | RAINBIRD ROM-6 AUTOMATIC CONTROLLER |

- | | |
|-------|--|
| — | CLASS 200 PVC LATERAL LINE |
| — | 1/2" POLYUBING DRIP SYSTEM USE BOWSMITH S-10, S-20 EMMITTERS |
| — | RAINBIRD OF-21 FLUSH END CAP |
| + | LATERAL LINE ADAPTOR PVC TO COMPRESSION |
| ----- | SCHEDULE 40 PVC SLEEVE 2X DIAMETER OF PIPE INSIDE |
| — | SCHEDULE 40 PVC MAIN LINE |
| ⊕ | CONTROLLER STATION NO. G.P.M. |
| ⊕ | TURF SIZE |

ALL VALVES SHALL BE INSTALLED IN PLASTIC VALVE BOXES

EMITTER SCHEDULE

3/8" BOX	6 EMMITTERS	S-20 EMMITTERS
24" BOX	6 EMMITTERS	S-20 EMMITTERS
15 GAL	2 EMMITTERS	S-20 EMMITTERS
5 GAL	1 EMMITTER	S-10 EMMITTER
1 GAL	1 EMMITTER	S-10 EMMITTER

Controls
 2 each Digital Electronic Irrigation Control Timer Units. One at each building with 6 zone valve control circuits Generic Brand with at least 2 programs

Plant Legend

- Decomposed Granite With Low Moisture Desert Shrub 1 ga
- Baileya multiradiata* Desert Marigold or *Convolvulus cneorum* Bush Morning Glory or *Muhlenbergia rigens* Deer Grass Optional by Owner except where required by City of Las Vegas
- Washingtonia robusta* Mexican Fan Palm 24" box
- Leucophyllum candidum* 'Silver Cloud' Silver Cloud Texas Sage 5 Gal Desert Shrub Optional by Owner except where required by City of Las Vegas

RECEIVED
 JAN 18 2009

[Handwritten signature]

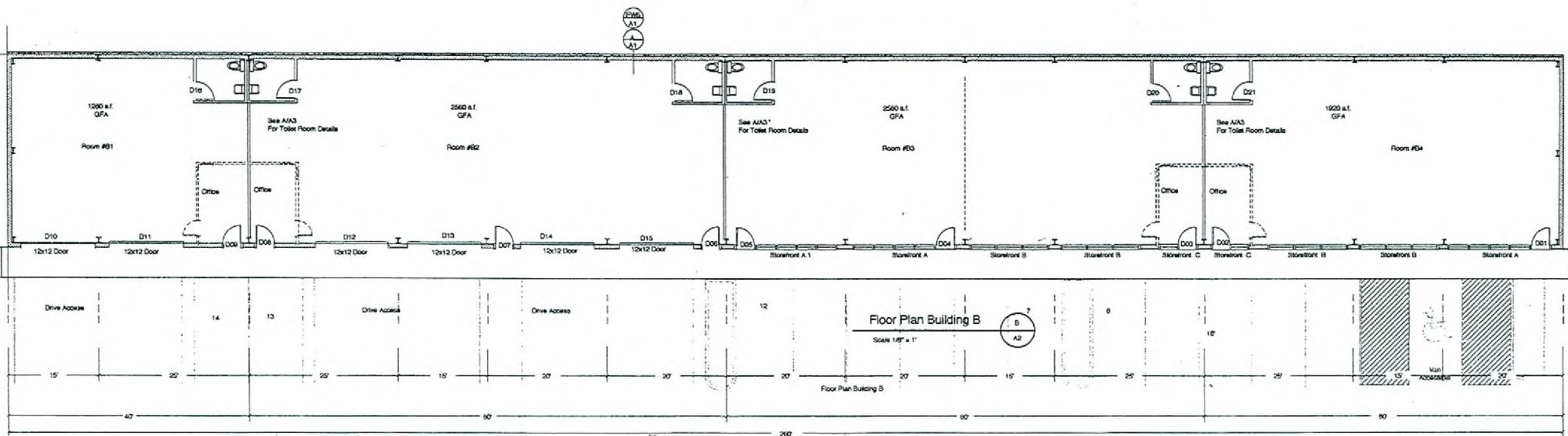

RECEIVED
 SEP 11 2008

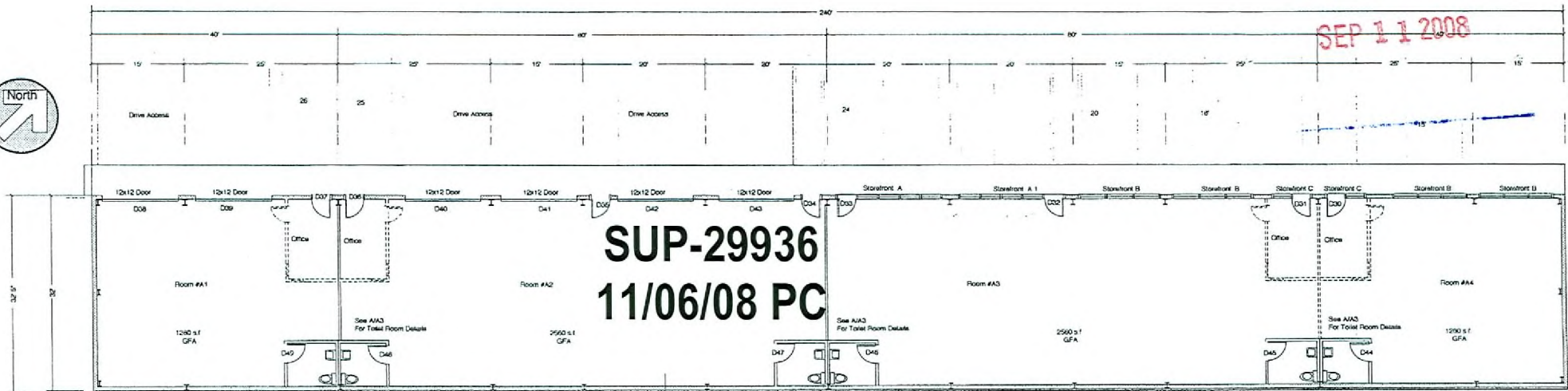

SUP-29936
 11/06/08 PC

Door Schedule

DOOR NUMBER	Door Size	Action	Type	Description	Frame	Lock	Finish	Clear
D01	30"x 69"	R/H	A	Safety Glazed Alum Alum Storeroom	Anodized Bronze	Keyed Dead Bolt	Anodized Bronze	Hydraulic Head Mounted
D02	30"x 69"	L/H	A	Safety Glazed Alum Alum Storeroom	Anodized Bronze	Keyed Dead Bolt	Anodized Bronze	Hydraulic Head Mounted
D03	30"x 69"	R/H	A	Safety Glazed Alum Alum Storeroom	Anodized Bronze	Keyed Dead Bolt	Anodized Bronze	Hydraulic Head Mounted
D04	30"x 69"	R/H	A	Safety Glazed Alum Alum Storeroom	Anodized Bronze	Keyed Dead Bolt	Anodized Bronze	Hydraulic Head Mounted

Door Schedule

DOOR NUMBER	Door Size	Action	Type	Description	Frame	Lock	Finish	Clear
D00	30"x 69"	R/H	A	Safety Glazed Alum Alum Storeroom	Anodized Bronze	Keyed Dead Bolt	Anodized Bronze	Hydraulic Head Mounted
D01	30"x 69"	L/H	A	Safety Glazed Alum Alum Storeroom	Anodized Bronze	Keyed Dead Bolt	Anodized Bronze	Hydraulic Head Mounted
D02	30"x 69"	L/H	A	Safety Glazed Alum Alum Storeroom	Anodized Bronze	Keyed Dead Bolt	Anodized Bronze	Hydraulic Head Mounted
D03	30"x 69"	R/H	A	Safety Glazed Alum Alum Storeroom	Anodized Bronze	Keyed Dead Bolt	Anodized Bronze	Hydraulic Head Mounted
D44	30"x 69"	L/H	R	H.M.	Poline Metal	1 Lever Action Keypad Entry Set	Paint/Aircoat Enamel	

RECEIVED

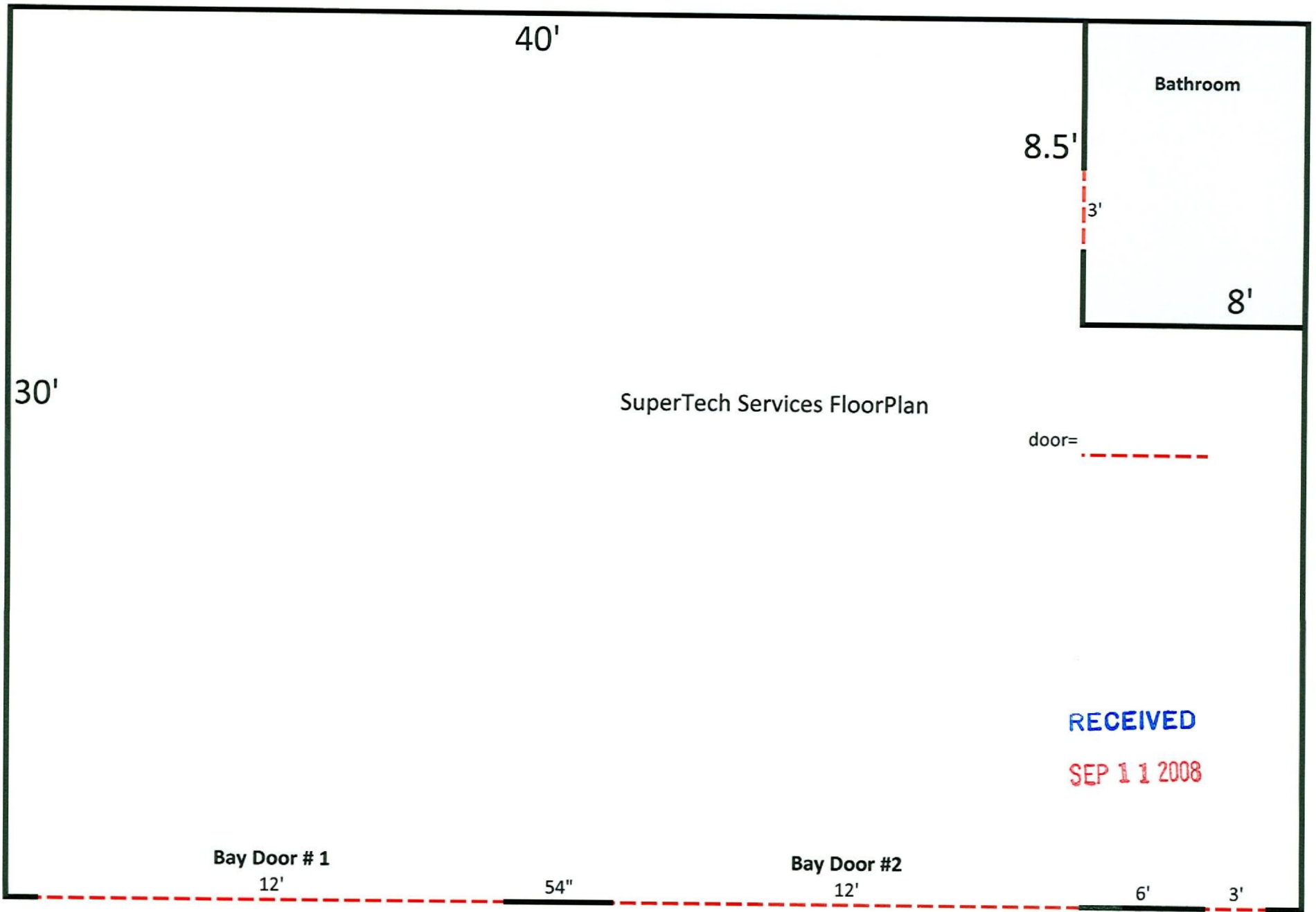

SUP-29936
11/06/08 PC