



shaping the wireless world™

Stratosphere
2120 Paradise Road
Las Vegas, NV 89014

Proposed

Existing 45' Monopole



Existing 45' Monopole to be
Extended 13' with 2 Additional
Flush-Mounted Carriers

RECEIVED
NOV - 4 2008

SUP-31739
12/18/08 PC

Marken Telecommunication Services, LLC

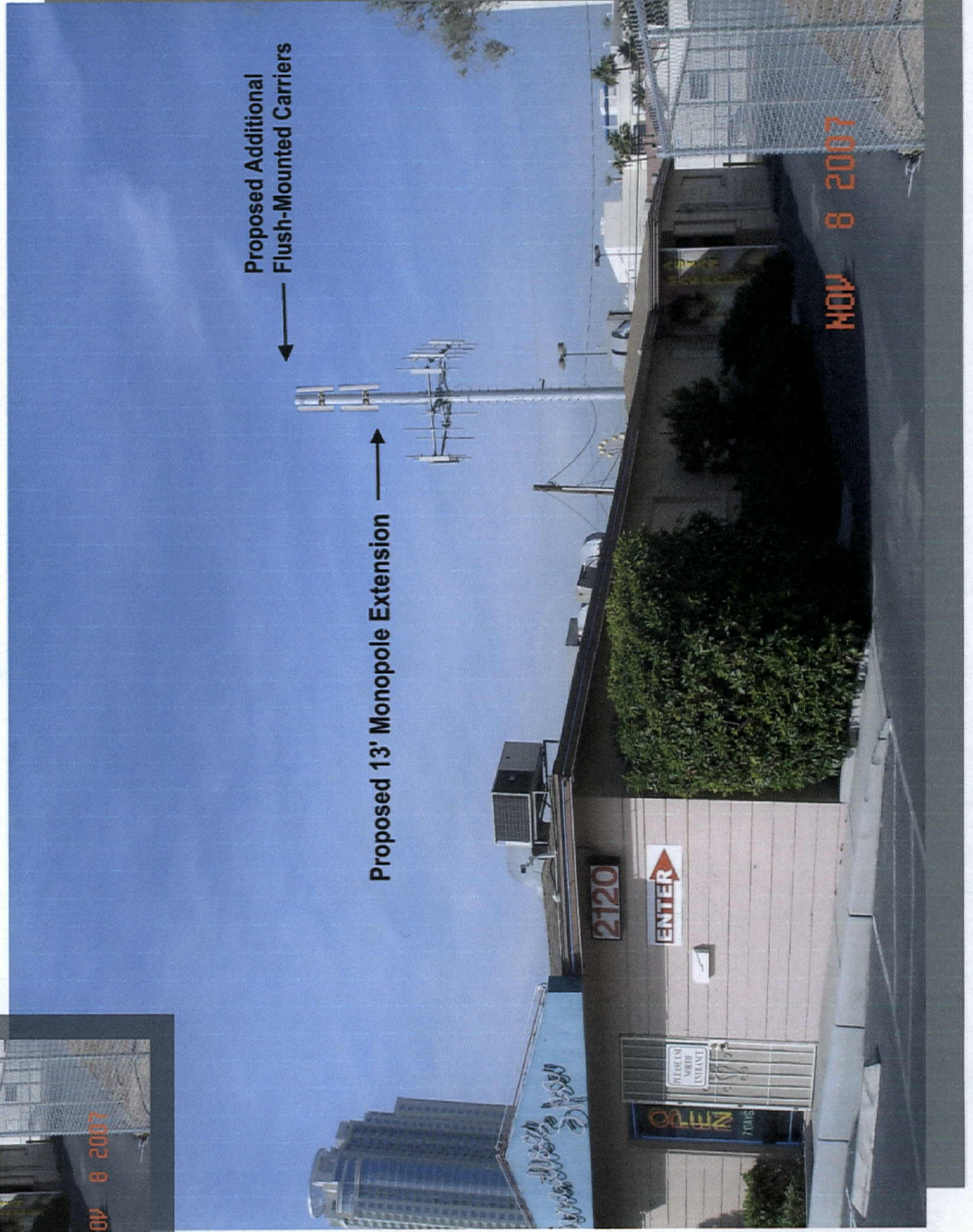

Proposed 13' Monopole Extension

Proposed Additional
Flush-Mounted Carriers

NOV 8 2007



**SUP-31739 - APPLICANT: METROPICS NEVADA, LLC - OWNER: MOFFAT FAMILY TRUST
2120 PARADISE ROAD
DECEMBER 18, 2008 PLANNING COMMISSION**

12/01/08



**SUP-31739 - APPLICANT: METROPICS NEVADA, LLC - OWNER: MOFFAT FAMILY TRUST
2120 PARADISE ROAD
DECEMBER 18, 2008 PLANNING COMMISSION**

12/01/08



**SUP-31739 - APPLICANT: METROPICS NEVADA, LLC - OWNER: MOFFAT FAMILY TRUST
2120 PARADISE ROAD
DECEMBER 18, 2008 PLANNING COMMISSION**

12/01/08



**SUP-31739 - APPLICANT: METROPICS NEVADA, LLC - OWNER: MOFFAT FAMILY TRUST
2120 PARADISE ROAD
DECEMBER 18, 2008 PLANNING COMMISSION**

12/01/08



**SUP-31739 - APPLICANT: METROPICS NEVADA, LLC - OWNER: MOFFAT FAMILY TRUST
2120 PARADISE ROAD
DECEMBER 18, 2008 PLANNING COMMISSION**

12/01/08