



PLANNING & DEVELOPMENT DEPARTMENT

STATEMENT OF FINANCIAL INTEREST

Case Number: **SUP-29656** APN: 162-04-501-003

Name of Property Owner: Highland Partnership 1980 LP

Name of Applicant: MetroPCS Nevada, LLC

Name of Representative: Bill Daley

To the best of your knowledge, does the Mayor or any member of the City Council or Planning Commission have any financial interest in this or any other property with the property owner, applicant, the property owner or applicant's general or limited partners, or an officer of their corporation or limited liability company?

Yes

No

If yes, please indicate the member of the City Council or Planning Commission who is involved and list the name(s) of the person or persons with whom the City Official holds an interest. Also list the Assessor's Parcel Number if the property in which the interest is held is different from the case parcel.

City Official: _____

Partner(s): _____

APN: _____

Signature of Property Owner: 

Print Name: Herman Z. Evinger

Subscribed and sworn before me

This 26 day of August, 2008
Marti Tillotson

Notary Public in and for said County and State

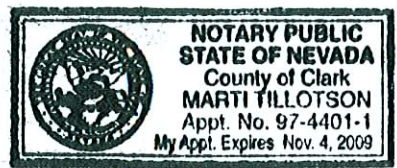

GENERAL CONSTRUCTION NOTES:

1. DRAWINGS ARE NOT TO BE SCALE DRAWINGS UNLESS OTHERWISE NOTED. PRECEDENCE OF DRAWINGS SHALL BE AS NOTED. THE GENERAL CONTRACTOR SHALL BE RESPONSIBLE FOR OBTAINING ALL NECESSARY PERMITS AND APPROVALS FROM ALL AFFECTING AGENCIES. THE GENERAL CONTRACTOR SHALL BE RESPONSIBLE FOR OBTAINING ALL NECESSARY PERMITS AND APPROVALS FROM ALL AFFECTING AGENCIES. THE GENERAL CONTRACTOR SHALL BE RESPONSIBLE FOR OBTAINING ALL NECESSARY PERMITS AND APPROVALS FROM ALL AFFECTING AGENCIES.
2. PRIOR TO SUBMISSION OF BIDS, CONTRACTORS INVOLVED SHALL VISIT JOB SITE AND FAMILIARIZE THEMSELVES WITH ALL CONDITIONS AFFECTING THE PROJECT. CONTRACTORS SHALL BE RESPONSIBLE FOR OBTAINING ALL NECESSARY PERMITS AND APPROVALS FROM ALL AFFECTING AGENCIES. THE GENERAL CONTRACTOR SHALL BE RESPONSIBLE FOR OBTAINING ALL NECESSARY PERMITS AND APPROVALS FROM ALL AFFECTING AGENCIES.
3. CONTRACTOR SHALL RESOLVE WRITTEN AUTHORIZATION TO PROCEED WITH CONSTRUCTION PRIOR TO STARTING WORK ON ANY ITEM NOT CLEARLY DEFINED BY THE CONSTRUCTION DRAWINGS/CONTRACT DOCUMENTS.
4. CONTRACTOR SHALL SUPERVISE AND DIRECT THE PROJECT DESCRIBED HEREIN. CONTRACTOR SHALL BE RESPONSIBLE FOR OBTAINING ALL NECESSARY PERMITS AND APPROVALS FROM ALL AFFECTING AGENCIES. THE GENERAL CONTRACTOR SHALL BE RESPONSIBLE FOR OBTAINING ALL NECESSARY PERMITS AND APPROVALS FROM ALL AFFECTING AGENCIES.
5. CONTRACTOR SHALL INSTALL ALL EQUIPMENT AND MATERIALS IN ACCORDANCE WITH ALL APPLICABLE CODES, REGULATIONS, AND ORDINANCES. CONTRACTOR SHALL BE RESPONSIBLE FOR OBTAINING ALL NECESSARY PERMITS AND APPROVALS FROM ALL AFFECTING AGENCIES. THE GENERAL CONTRACTOR SHALL BE RESPONSIBLE FOR OBTAINING ALL NECESSARY PERMITS AND APPROVALS FROM ALL AFFECTING AGENCIES.
6. ALL WORK PERFORMED ON PROJECT AND MATERIALS INSTALLED SHALL BE IN STRICT ACCORDANCE WITH ALL APPLICABLE CODES, REGULATIONS, AND ORDINANCES. CONTRACTOR SHALL BE RESPONSIBLE FOR OBTAINING ALL NECESSARY PERMITS AND APPROVALS FROM ALL AFFECTING AGENCIES. THE GENERAL CONTRACTOR SHALL BE RESPONSIBLE FOR OBTAINING ALL NECESSARY PERMITS AND APPROVALS FROM ALL AFFECTING AGENCIES.

APPLICABLE CODES:

INTERNATIONAL BUILDING CODE 2006 W/STATE AMENDMENTS
 NATIONAL ELECTRICAL CODE 2005
 NFPA 704-2005
 NFPA 904-2005
 NFPA 101-2003
 NFPA 1031-2003
 NFPA 1032-2003
 NFPA 1033-2003
 NFPA 1034-2003
 NFPA 1035-2003
 NFPA 1036-2003
 NFPA 1037-2003
 NFPA 1038-2003
 NFPA 1039-2003
 NFPA 1041-2003
 NFPA 1042-2003
 NFPA 1043-2003
 NFPA 1044-2003
 NFPA 1045-2003
 NFPA 1046-2003
 NFPA 1047-2003
 NFPA 1048-2003
 NFPA 1049-2003
 NFPA 1050-2003
 NFPA 1051-2003
 NFPA 1052-2003
 NFPA 1053-2003
 NFPA 1054-2003
 NFPA 1055-2003
 NFPA 1056-2003
 NFPA 1057-2003
 NFPA 1058-2003
 NFPA 1059-2003
 NFPA 1060-2003
 NFPA 1061-2003
 NFPA 1062-2003
 NFPA 1063-2003
 NFPA 1064-2003
 NFPA 1065-2003
 NFPA 1066-2003
 NFPA 1067-2003
 NFPA 1068-2003
 NFPA 1069-2003
 NFPA 1070-2003
 NFPA 1071-2003
 NFPA 1072-2003
 NFPA 1073-2003
 NFPA 1074-2003
 NFPA 1075-2003
 NFPA 1076-2003
 NFPA 1077-2003
 NFPA 1078-2003
 NFPA 1079-2003
 NFPA 1080-2003
 NFPA 1081-2003
 NFPA 1082-2003
 NFPA 1083-2003
 NFPA 1084-2003
 NFPA 1085-2003
 NFPA 1086-2003
 NFPA 1087-2003
 NFPA 1088-2003
 NFPA 1089-2003
 NFPA 1090-2003
 NFPA 1091-2003
 NFPA 1092-2003
 NFPA 1093-2003
 NFPA 1094-2003
 NFPA 1095-2003
 NFPA 1096-2003
 NFPA 1097-2003
 NFPA 1098-2003
 NFPA 1099-2003
 NFPA 1100-2003
 NFPA 1101-2003
 NFPA 1102-2003
 NFPA 1103-2003
 NFPA 1104-2003
 NFPA 1105-2003
 NFPA 1106-2003
 NFPA 1107-2003
 NFPA 1108-2003
 NFPA 1109-2003
 NFPA 1110-2003
 NFPA 1111-2003
 NFPA 1112-2003
 NFPA 1113-2003
 NFPA 1114-2003
 NFPA 1115-2003
 NFPA 1116-2003
 NFPA 1117-2003
 NFPA 1118-2003
 NFPA 1119-2003
 NFPA 1120-2003
 NFPA 1121-2003
 NFPA 1122-2003
 NFPA 1123-2003
 NFPA 1124-2003
 NFPA 1125-2003
 NFPA 1126-2003
 NFPA 1127-2003
 NFPA 1128-2003
 NFPA 1129-2003
 NFPA 1130-2003
 NFPA 1131-2003
 NFPA 1132-2003
 NFPA 1133-2003
 NFPA 1134-2003
 NFPA 1135-2003
 NFPA 1136-2003
 NFPA 1137-2003
 NFPA 1138-2003
 NFPA 1139-2003
 NFPA 1140-2003
 NFPA 1141-2003
 NFPA 1142-2003
 NFPA 1143-2003
 NFPA 1144-2003
 NFPA 1145-2003
 NFPA 1146-2003
 NFPA 1147-2003
 NFPA 1148-2003
 NFPA 1149-2003
 NFPA 1150-2003
 NFPA 1151-2003
 NFPA 1152-2003
 NFPA 1153-2003
 NFPA 1154-2003
 NFPA 1155-2003
 NFPA 1156-2003
 NFPA 1157-2003
 NFPA 1158-2003
 NFPA 1159-2003
 NFPA 1160-2003
 NFPA 1161-2003
 NFPA 1162-2003
 NFPA 1163-2003
 NFPA 1164-2003
 NFPA 1165-2003
 NFPA 1166-2003
 NFPA 1167-2003
 NFPA 1168-2003
 NFPA 1169-2003
 NFPA 1170-2003
 NFPA 1171-2003
 NFPA 1172-2003
 NFPA 1173-2003
 NFPA 1174-2003
 NFPA 1175-2003
 NFPA 1176-2003
 NFPA 1177-2003
 NFPA 1178-2003
 NFPA 1179-2003
 NFPA 1180-2003
 NFPA 1181-2003
 NFPA 1182-2003
 NFPA 1183-2003
 NFPA 1184-2003
 NFPA 1185-2003
 NFPA 1186-2003
 NFPA 1187-2003
 NFPA 1188-2003
 NFPA 1189-2003
 NFPA 1190-2003
 NFPA 1191-2003
 NFPA 1192-2003
 NFPA 1193-2003
 NFPA 1194-2003
 NFPA 1195-2003
 NFPA 1196-2003
 NFPA 1197-2003
 NFPA 1198-2003
 NFPA 1199-2003
 NFPA 1200-2003

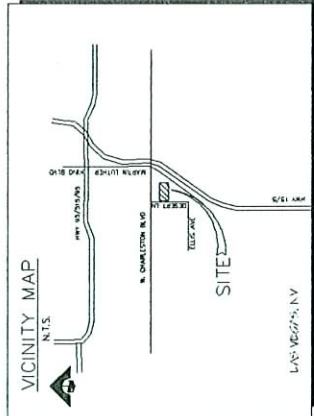

DIRECTIONS TO SITE

START AT METRO PCS LAS VEGAS OFFICE HEAD CASE ON AMDO COURT THEN TURN LEFT ONT AMDO STREET AND THEN RIGHT ON WAIN SPRINGS ROAD, IN 1.2 MILES TURN RIGHT ONT LAS VEGAS BLVD/AVENUE IN AND HEAD LEFT ONT RAMP AND TAKE RIGHT ONT LAS VEGAS BLVD/AVENUE AND THEN TAKE RIGHT ONT N. CHARLESTON BLVD ONTO S GRAND CENTRAL PKWY AND THEN TAKE RIGHT ONT N. CHARLESTON BLVD THEN LEFT ONT DESERT LANE TO SITE.

PROJECT DESCRIPTION

METRO PCS PROPOSES TO CONSTRUCT AND OPERATE A COMMUNICATIONS SERVICE (PCS) SYSTEM FACILITY AT AN EXISTING COMMUNICATIONS SITE. THE FACILITY WILL BE USED FOR THE PROVISION OF PCS SERVICES TO A 13.33 AC AREA IN AN EXISTING COMMUNICATIONS COMPOUND. A 13.33 AC ANTENNA ARRAY SHALL BE ADDED TO AN EXISTING 60' HIGH MONOPOLE. NEW BIS EQUIPMENT CABINETS SHALL BE INSTALLED ON A NEW CONCRETE PAD ALONG WITH NEW POWER AND TELCO CABINETS, AND BURIED UTILITIES WILL BE ROUTED TO SITE.

PROJECT SUMMARY:

SITE NAME: T-MOBILE 484 CHARLESTON & MLK
SITE NUMBER: VGS-115B
CONTRACTOR: METRO PCS
OWNER: METRO PCS
ADDRESS: 1111 DESERT LANE, LAS VEGAS, NV 89102
OWNER PHONE: (702) 799-7500
OWNER FAX: (702) 799-7500
CONTRACTOR: KEN TAYLOR
CONTRACTOR PHONE: (702) 847-7500
CONTRACTOR FAX: (702) 847-7500

PROJECT CONTACTS:

CONSTRUCTION MANAGER: KEN TAYLOR
CONTACT: KEN TAYLOR
PHONE: (702) 847-7500
FAX: (702) 847-7500
ZONING MANAGER: BILL DALEY
CONTACT: BILL DALEY
PHONE: (702) 799-7500
FAX: (702) 799-7500

metro PCS

SITE NAME: T-MOBILE 484A CHARLESTON & MLK
SITE NUMBER: VGS-115B
SITE ADDRESS: 1111 DESERT LANE LAS VEGAS, NV 89102

SYMBOLS

KEY NOTE REFERENCE
 PROPERTY LINE
 FENCING
 ELECTRICAL SERVICE
 TELCO SERVICE
 BURIED TELECO
 DETAIL NUMBER
 SHEET NUMBER
 SECTION LETTER
 DETAIL SECTION REFERENCE
 SHEET NUMBER
 DETAIL NUMBER
 SHEET NUMBER
 DETAIL NUMBER
 SECTION LETTER
 DETAIL SECTION REFERENCE
 SHEET NUMBER
 DETAIL NUMBER
 SHEET NUMBER
 DETAIL NUMBER
 SECTION LETTER
 DETAIL SECTION REFERENCE

ABBREVIATIONS

AC	ASPHALT PAVING
AD	APPROXIMATELY
A.G.L.	APPROXIMATELY ABOVE GRADE LEVEL
AM.S.L.	APPROXIMATELY MEAN SEA LEVEL
BTS	BASE TRANSCEIVER STATION
CH	CHURN-LINK
CL	CONCRETE
CONC	CONCRETE
DN	DIMENSION
DWG	DRAWING
(E)	EXISTING
EA	ELEVATION
ELEV	ELEVATION
FT	FOOT, FEET
GA	GAUGE
GALV	GALVANIZED
GRD	GROUND
HP	HOLE PILE
LBS	POUNDS
LNA	LOW NOISE AMPLIFIER
MAX	MAXIMUM
MIN	MINIMUM
(N)	NEW
NTS	NOT TO SCALE
ON CENTER	ON CENTER
RECD	REQUIRED
RECD	REQUIRED
SECT	SECTION
SM	STEEL MESH
SM	STEEL MESH
STL	STEEL
THK	THICK
TMA	TOWER MOUNTED AMPLIFIER
W/	WITH
XFMR	TRANSFORMER

SHEET INDEX

SHEET DESCRIPTION	
1-1	TILE SHEET
C-1	TOPOGRAPHIC SURVEY
Z-1	OVERALL SITE PLAN
Z-2	ENLARGED SITE PLAN
Z-3	ELEVATION LOOKING EAST & ANTENNA DETAILS
Z-4	ELEVATION LOOKING SOUTH

APPROVALS

TITLE	BY	DATE
DESIGNED		
DRAWN		
CHECKED		
IN CHARGE		
PROJECT MANAGER		
CONTRACTOR		

PROJECT NAME & NO.: T-MOBILE 484A CHARLESTON & MLK VGS-115B
SITE ADDRESS: 1111 DESERT LANE LAS VEGAS, NV 89102

REVISIONS

NO.	DESCRIPTION	DATE	BY
A	20% 90%	02/20/08	MF
B	20% 100%	03/25/08	MF

PREPARED FOR: metro PCS
 500 AMDO COURT
 LAS VEGAS, NEVADA 89119

PROVED BY: SINGLE SOURCE
 2072 26th ST, SUITE 100, LAS VEGAS, NV 89102
 PHONE: 702-799-7500 FAX: 702-799-7501

TITLE SHEET

PROJECT NO.: VGS-115B
DATE: 02/20/08
SCALE: AS NOTED
STARTED: 02/20/08

SUP-29656
10/09/08 PC

REV	DESCRIPTION	DATE	BY
1	DRAWING SUBMITTAL	02-20-08	MP

PROJECT
 T-MOBILE 484A CHARLESTON & MLK
 W65-115B
 1111 DESERT LANE
 LAS VEGAS, NV 89102
 CLARK COUNTY

CONTACTS
METRO P.C.S.
 2121 E. WARM SPRINGS ROAD - SUITE 1142
 LAS VEGAS, NV 89119
 CONTACT: KEN TAYLOR
 PH: (916) 847-7566

GEIL ENGINEERING
 ENGINEERING & SURVEYING - PLANNING
 1238 HIGH STREET
 AUBURN, CALIFORNIA 95603
 Phone: (530) 894-0426
 Fax: (530) 823-1309

BOUNDARIES SHOWN ON THIS RECORD ARE BASED ON THE RECORD INFORMATION PROVIDED AND RECORD INFORMATION. THIS IS NOT A BOUNDARY SURVEY. THE BOUNDARY INFORMATION IS NOT TO BE USED TO ESTABLISH PROPERTY LINES AND EASEMENTS. INFORMATION OBTAINED FROM THIS RECORD IS NOT TO BE USED FOR ANY PURPOSES OTHER THAN THAT FOR WHICH IT WAS OBTAINED. SOURCES OF RECORD AND AVAILABLE INFORMATION ARE LISTED ON SHEET 1 OF THIS SET. NO WARRANTIES ARE MADE BY GEIL ENGINEERING FOR THE ACCURACY OF THE INFORMATION PROVIDED HEREIN, EXCEPT AS SHOWN ON THIS PLAN. NO PROPERTY BOUNDARIES WERE SET.

APPROVALS
 DATE: _____ BY: _____
 DATE: _____ BY: _____
 DATE: _____ BY: _____
 DATE: _____ BY: _____

DRAWN BY: N. RICHIE
 CHECKED BY: K. GEIL

SHEET TITLE
 PLOT PLAN AND
 SITE TOPOGRAPHY

SHEET NUMBER
 C-1

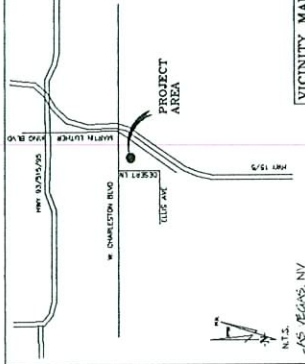

VICINITY MAP
 THESE DRAWINGS AND/OR THE ACCOMPANYING SPECIFICATION AS INSTRUMENTS OF SERVICE ARE THE EXCLUSIVE PROPERTY OF GEIL ENGINEERING & SURVEYING - PLANNING. ANY REPRODUCTION, REPRODUCTION OR PUBLICATION BY ANY METHOD, AND/OR COPIES IN PART OR IN WHOLE, WITHOUT THE WRITTEN CONSENT OF GEIL ENGINEERING & SURVEYING - PLANNING, IS STRICTLY PROHIBITED. THESE PLANS AND/OR SPECIFICATIONS SHALL REMAIN WITH GEIL ENGINEERING & SURVEYING - PLANNING. ANY REPRODUCTION OR PUBLICATION OF THESE PLANS AND/OR SPECIFICATIONS WITHOUT THE WRITTEN CONSENT OF GEIL ENGINEERING & SURVEYING - PLANNING SHALL CONSTITUTE PRIMA FACIE EVIDENCE OF ACCEPTANCE OF THESE RESTRICTIONS.

DATE OF SURVEY: 02-19-08
 SURVEYED BY: ON UNDER DIRECTION OF: KENNETH D. DEL. P.L.S. 13385
 LOCATED IN THE COUNTY OF CLARK, STATE OF NEVADA
 BEARINGS SHOWN ARE BASED UPON MONUMENTS
 FOUND AND RECORDED IN THE PUBLIC RECORDS OF CLARK COUNTY, NEVADA.
 ELEVATIONS SHOWN ON THIS PLAN ARE BASED UPON N.A.S.D. N.A.V.D. 88
 DATUM ABOVE MEAN SEA LEVEL UNLESS OTHERWISE NOTED.
 N.C.V.D. 1921 CORRECTION: SUBTRACT 2.06' FROM ELEVATIONS SHOWN.
 CONTOUR INTERVAL: N/A
 THE LATITUDE AND LONGITUDE WERE DETERMINED USING TRIMBLE GPS-RT
 CORRECTION DATA. THE LATITUDE AND LONGITUDE WERE DETERMINED AT
 THE AREA INDICATED HEREON.
 LAT. N. 30709'29.80" MAD 83
 LONG. W. 115709'41.04" MAD 83
 LAT. N. 30709'29.80" MAD 77
 LONG. W. 115709'28.04" MAD 77
 THIS SURVEY MEETS OR EXCEEDS F.M.A. 1% ACCURACY TOLERANCES.
 SITE NAME & NUMBER: T-MOBILE 484A CHARLESTON & MLK / W65-115B
 SITE ADDRESS: 1111 DESERT LANE
 LAS VEGAS, NV 89102
 ASSESSOR'S PARCEL NUMBER: 162-04-501-003
 CURRENT ZONING: P-R
 OWNER(S): HIGHLAND PARTNERSHIP 1980 LP
 3040 W. CHEYENNE, #100
 LAS VEGAS, NV 89102
 SITE CONTACT: KEN TAYLOR (METRO PCS)
 916-847-7566

APR: 162-04-501-001
 APR: 162-04-501-002
 APR: 162-04-501-003
 APR: 162-04-501-004

APR: 162-04-501-005
 APR: 162-04-501-006
 APR: 162-04-501-007
 APR: 162-04-501-008
 APR: 162-04-501-009
 APR: 162-04-501-010
 APR: 162-04-501-011
 APR: 162-04-501-012
 APR: 162-04-501-013
 APR: 162-04-501-014
 APR: 162-04-501-015
 APR: 162-04-501-016
 APR: 162-04-501-017
 APR: 162-04-501-018
 APR: 162-04-501-019
 APR: 162-04-501-020
 APR: 162-04-501-021
 APR: 162-04-501-022
 APR: 162-04-501-023
 APR: 162-04-501-024
 APR: 162-04-501-025
 APR: 162-04-501-026
 APR: 162-04-501-027
 APR: 162-04-501-028
 APR: 162-04-501-029
 APR: 162-04-501-030
 APR: 162-04-501-031
 APR: 162-04-501-032
 APR: 162-04-501-033
 APR: 162-04-501-034
 APR: 162-04-501-035
 APR: 162-04-501-036
 APR: 162-04-501-037
 APR: 162-04-501-038
 APR: 162-04-501-039
 APR: 162-04-501-040
 APR: 162-04-501-041
 APR: 162-04-501-042
 APR: 162-04-501-043
 APR: 162-04-501-044
 APR: 162-04-501-045
 APR: 162-04-501-046
 APR: 162-04-501-047
 APR: 162-04-501-048
 APR: 162-04-501-049
 APR: 162-04-501-050
 APR: 162-04-501-051
 APR: 162-04-501-052
 APR: 162-04-501-053
 APR: 162-04-501-054
 APR: 162-04-501-055
 APR: 162-04-501-056
 APR: 162-04-501-057
 APR: 162-04-501-058
 APR: 162-04-501-059
 APR: 162-04-501-060
 APR: 162-04-501-061
 APR: 162-04-501-062
 APR: 162-04-501-063
 APR: 162-04-501-064
 APR: 162-04-501-065
 APR: 162-04-501-066
 APR: 162-04-501-067
 APR: 162-04-501-068
 APR: 162-04-501-069
 APR: 162-04-501-070
 APR: 162-04-501-071
 APR: 162-04-501-072
 APR: 162-04-501-073
 APR: 162-04-501-074
 APR: 162-04-501-075
 APR: 162-04-501-076
 APR: 162-04-501-077
 APR: 162-04-501-078
 APR: 162-04-501-079
 APR: 162-04-501-080
 APR: 162-04-501-081
 APR: 162-04-501-082
 APR: 162-04-501-083
 APR: 162-04-501-084
 APR: 162-04-501-085
 APR: 162-04-501-086
 APR: 162-04-501-087
 APR: 162-04-501-088
 APR: 162-04-501-089
 APR: 162-04-501-090
 APR: 162-04-501-091
 APR: 162-04-501-092
 APR: 162-04-501-093
 APR: 162-04-501-094
 APR: 162-04-501-095
 APR: 162-04-501-096
 APR: 162-04-501-097
 APR: 162-04-501-098
 APR: 162-04-501-099
 APR: 162-04-501-100

APR: 162-04-501-001
 APR: 162-04-501-002
 APR: 162-04-501-003
 APR: 162-04-501-004
 APR: 162-04-501-005
 APR: 162-04-501-006
 APR: 162-04-501-007
 APR: 162-04-501-008
 APR: 162-04-501-009
 APR: 162-04-501-010
 APR: 162-04-501-011
 APR: 162-04-501-012
 APR: 162-04-501-013
 APR: 162-04-501-014
 APR: 162-04-501-015
 APR: 162-04-501-016
 APR: 162-04-501-017
 APR: 162-04-501-018
 APR: 162-04-501-019
 APR: 162-04-501-020
 APR: 162-04-501-021
 APR: 162-04-501-022
 APR: 162-04-501-023
 APR: 162-04-501-024
 APR: 162-04-501-025
 APR: 162-04-501-026
 APR: 162-04-501-027
 APR: 162-04-501-028
 APR: 162-04-501-029
 APR: 162-04-501-030
 APR: 162-04-501-031
 APR: 162-04-501-032
 APR: 162-04-501-033
 APR: 162-04-501-034
 APR: 162-04-501-035
 APR: 162-04-501-036
 APR: 162-04-501-037
 APR: 162-04-501-038
 APR: 162-04-501-039
 APR: 162-04-501-040
 APR: 162-04-501-041
 APR: 162-04-501-042
 APR: 162-04-501-043
 APR: 162-04-501-044
 APR: 162-04-501-045
 APR: 162-04-501-046
 APR: 162-04-501-047
 APR: 162-04-501-048
 APR: 162-04-501-049
 APR: 162-04-501-050
 APR: 162-04-501-051
 APR: 162-04-501-052
 APR: 162-04-501-053
 APR: 162-04-501-054
 APR: 162-04-501-055
 APR: 162-04-501-056
 APR: 162-04-501-057
 APR: 162-04-501-058
 APR: 162-04-501-059
 APR: 162-04-501-060
 APR: 162-04-501-061
 APR: 162-04-501-062
 APR: 162-04-501-063
 APR: 162-04-501-064
 APR: 162-04-501-065
 APR: 162-04-501-066
 APR: 162-04-501-067
 APR: 162-04-501-068
 APR: 162-04-501-069
 APR: 162-04-501-070
 APR: 162-04-501-071
 APR: 162-04-501-072
 APR: 162-04-501-073
 APR: 162-04-501-074
 APR: 162-04-501-075
 APR: 162-04-501-076
 APR: 162-04-501-077
 APR: 162-04-501-078
 APR: 162-04-501-079
 APR: 162-04-501-080
 APR: 162-04-501-081
 APR: 162-04-501-082
 APR: 162-04-501-083
 APR: 162-04-501-084
 APR: 162-04-501-085
 APR: 162-04-501-086
 APR: 162-04-501-087
 APR: 162-04-501-088
 APR: 162-04-501-089
 APR: 162-04-501-090
 APR: 162-04-501-091
 APR: 162-04-501-092
 APR: 162-04-501-093
 APR: 162-04-501-094
 APR: 162-04-501-095
 APR: 162-04-501-096
 APR: 162-04-501-097
 APR: 162-04-501-098
 APR: 162-04-501-099
 APR: 162-04-501-100

APR: 162-04-501-001
 APR: 162-04-501-002
 APR: 162-04-501-003
 APR: 162-04-501-004
 APR: 162-04-501-005
 APR: 162-04-501-006
 APR: 162-04-501-007
 APR: 162-04-501-008
 APR: 162-04-501-009
 APR: 162-04-501-010
 APR: 162-04-501-011
 APR: 162-04-501-012
 APR: 162-04-501-013
 APR: 162-04-501-014
 APR: 162-04-501-015
 APR: 162-04-501-016
 APR: 162-04-501-017
 APR: 162-04-501-018
 APR: 162-04-501-019
 APR: 162-04-501-020
 APR: 162-04-501-021
 APR: 162-04-501-022
 APR: 162-04-501-023
 APR: 162-04-501-024
 APR: 162-04-501-025
 APR: 162-04-501-026
 APR: 162-04-501-027
 APR: 162-04-501-028
 APR: 162-04-501-029
 APR: 162-04-501-030
 APR: 162-04-501-031
 APR: 162-04-501-032
 APR: 162-04-501-033
 APR: 162-04-501-034
 APR: 162-04-501-035
 APR: 162-04-501-036
 APR: 162-04-501-037
 APR: 162-04-501-038
 APR: 162-04-501-039
 APR: 162-04-501-040
 APR: 162-04-501-041
 APR: 162-04-501-042
 APR: 162-04-501-043
 APR: 162-04-501-044
 APR: 162-04-501-045
 APR: 162-04-501-046
 APR: 162-04-501-047
 APR: 162-04-501-048
 APR: 162-04-501-049
 APR: 162-04-501-050
 APR: 162-04-501-051
 APR: 162-04-501-052
 APR: 162-04-501-053
 APR: 162-04-501-054
 APR: 162-04-501-055
 APR: 162-04-501-056
 APR: 162-04-501-057
 APR: 162-04-501-058
 APR: 162-04-501-059
 APR: 162-04-501-060
 APR: 162-04-501-061
 APR: 162-04-501-062
 APR: 162-04-501-063
 APR: 162-04-501-064
 APR: 162-04-501-065
 APR: 162-04-501-066
 APR: 162-04-501-067
 APR: 162-04-501-068
 APR: 162-04-501-069
 APR: 162-04-501-070
 APR: 162-04-501-071
 APR: 162-04-501-072
 APR: 162-04-501-073
 APR: 162-04-501-074
 APR: 162-04-501-075
 APR: 162-04-501-076
 APR: 162-04-501-077
 APR: 162-04-501-078
 APR: 162-04-501-079
 APR: 162-04-501-080
 APR: 162-04-501-081
 APR: 162-04-501-082
 APR: 162-04-501-083
 APR: 162-04-501-084
 APR: 162-04-501-085
 APR: 162-04-501-086
 APR: 162-04-501-087
 APR: 162-04-501-088
 APR: 162-04-501-089
 APR: 162-04-501-090
 APR: 162-04-501-091
 APR: 162-04-501-092
 APR: 162-04-501-093
 APR: 162-04-501-094
 APR: 162-04-501-095
 APR: 162-04-501-096
 APR: 162-04-501-097
 APR: 162-04-501-098
 APR: 162-04-501-099
 APR: 162-04-501-100

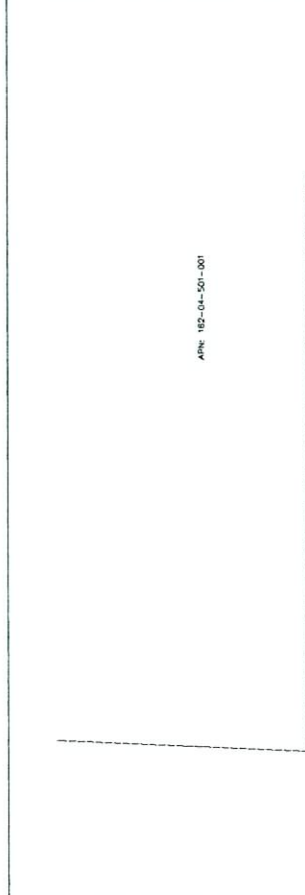

PROJECT AREA ENLARGEMENT
 SCALE 1" = 10'
 APR: 162-04-501-001
 APR: 162-04-501-002
 APR: 162-04-501-003
 APR: 162-04-501-004
 APR: 162-04-501-005
 APR: 162-04-501-006
 APR: 162-04-501-007
 APR: 162-04-501-008
 APR: 162-04-501-009
 APR: 162-04-501-010
 APR: 162-04-501-011
 APR: 162-04-501-012
 APR: 162-04-501-013
 APR: 162-04-501-014
 APR: 162-04-501-015
 APR: 162-04-501-016
 APR: 162-04-501-017
 APR: 162-04-501-018
 APR: 162-04-501-019
 APR: 162-04-501-020
 APR: 162-04-501-021
 APR: 162-04-501-022
 APR: 162-04-501-023
 APR: 162-04-501-024
 APR: 162-04-501-025
 APR: 162-04-501-026
 APR: 162-04-501-027
 APR: 162-04-501-028
 APR: 162-04-501-029
 APR: 162-04-501-030
 APR: 162-04-501-031
 APR: 162-04-501-032
 APR: 162-04-501-033
 APR: 162-04-501-034
 APR: 162-04-501-035
 APR: 162-04-501-036
 APR: 162-04-501-037
 APR: 162-04-501-038
 APR: 162-04-501-039
 APR: 162-04-501-040
 APR: 162-04-501-041
 APR: 162-04-501-042
 APR: 162-04-501-043
 APR: 162-04-501-044
 APR: 162-04-501-045
 APR: 162-04-501-046
 APR: 162-04-501-047
 APR: 162-04-501-048
 APR: 162-04-501-049
 APR: 162-04-501-050
 APR: 162-04-501-051
 APR: 162-04-501-052
 APR: 162-04-501-053
 APR: 162-04-501-054
 APR: 162-04-501-055
 APR: 162-04-501-056
 APR: 162-04-501-057
 APR: 162-04-501-058
 APR: 162-04-501-059
 APR: 162-04-501-060
 APR: 162-04-501-061
 APR: 162-04-501-062
 APR: 162-04-501-063
 APR: 162-04-501-064
 APR: 162-04-501-065
 APR: 162-04-501-066
 APR: 162-04-501-067
 APR: 162-04-501-068
 APR: 162-04-501-069
 APR: 162-04-501-070
 APR: 162-04-501-071
 APR: 162-04-501-072
 APR: 162-04-501-073
 APR: 162-04-501-074
 APR: 162-04-501-075
 APR: 162-04-501-076
 APR: 162-04-501-077
 APR: 162-04-501-078
 APR: 162-04-501-079
 APR: 162-04-501-080
 APR: 162-04-501-081
 APR: 162-04-501-082
 APR: 162-04-501-083
 APR: 162-04-501-084
 APR: 162-04-501-085
 APR: 162-04-501-086
 APR: 162-04-501-087
 APR: 162-04-501-088
 APR: 162-04-501-089
 APR: 162-04-501-090
 APR: 162-04-501-091
 APR: 162-04-501-092
 APR: 162-04-501-093
 APR: 162-04-501-094
 APR: 162-04-501-095
 APR: 162-04-501-096
 APR: 162-04-501-097
 APR: 162-04-501-098
 APR: 162-04-501-099
 APR: 162-04-501-100

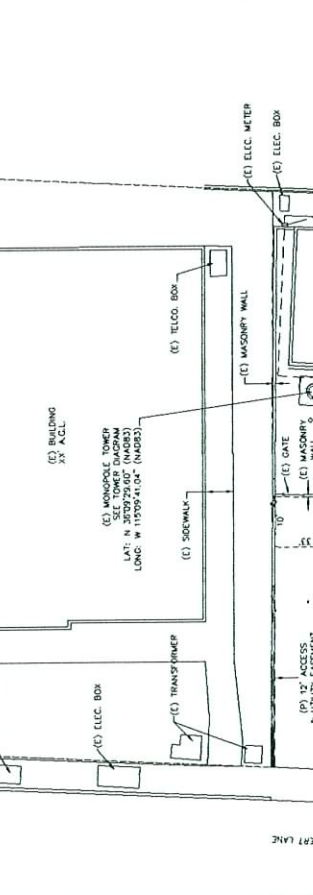

TOWER DIAGRAM
 APR: 162-04-501-001
 APR: 162-04-501-002
 APR: 162-04-501-003
 APR: 162-04-501-004
 APR: 162-04-501-005
 APR: 162-04-501-006
 APR: 162-04-501-007
 APR: 162-04-501-008
 APR: 162-04-501-009
 APR: 162-04-501-010
 APR: 162-04-501-011
 APR: 162-04-501-012
 APR: 162-04-501-013
 APR: 162-04-501-014
 APR: 162-04-501-015
 APR: 162-04-501-016
 APR: 162-04-501-017
 APR: 162-04-501-018
 APR: 162-04-501-019
 APR: 162-04-501-020
 APR: 162-04-501-021
 APR: 162-04-501-022
 APR: 162-04-501-023
 APR: 162-04-501-024
 APR: 162-04-501-025
 APR: 162-04-501-026
 APR: 162-04-501-027
 APR: 162-04-501-028
 APR: 162-04-501-029
 APR: 162-04-501-030
 APR: 162-04-501-031
 APR: 162-04-501-032
 APR: 162-04-501-033
 APR: 162-04-501-034
 APR: 162-04-501-035
 APR: 162-04-501-036
 APR: 162-04-501-037
 APR: 162-04-501-038
 APR: 162-04-501-039
 APR: 162-04-501-040
 APR: 162-04-501-041
 APR: 162-04-501-042
 APR: 162-04-501-043
 APR: 162-04-501-044
 APR: 162-04-501-045
 APR: 162-04-501-046
 APR: 162-04-501-047
 APR: 162-04-501-048
 APR: 162-04-501-049
 APR: 162-04-501-050
 APR: 162-04-501-051
 APR: 162-04-501-052
 APR: 162-04-501-053
 APR: 162-04-501-054
 APR: 162-04-501-055
 APR: 162-04-501-056
 APR: 162-04-501-057
 APR: 162-04-501-058
 APR: 162-04-501-059
 APR: 162-04-501-060
 APR: 162-04-501-061
 APR: 162-04-501-062
 APR: 162-04-501-063
 APR: 162-04-501-064
 APR: 162-04-501-065
 APR: 162-04-501-066
 APR: 162-04-501-067
 APR: 162-04-501-068
 APR: 162-04-501-069
 APR: 162-04-501-070
 APR: 162-04-501-071
 APR: 162-04-501-072
 APR: 162-04-501-073
 APR: 162-04-501-074
 APR: 162-04-501-075
 APR: 162-04-501-076
 APR: 162-04-501-077
 APR: 162-04-501-078
 APR: 162-04-501-079
 APR: 162-04-501-080
 APR: 162-04-501-081
 APR: 162-04-501-082
 APR: 162-04-501-083
 APR: 162-04-501-084
 APR: 162-04-501-085
 APR: 162-04-501-086

PROJECT NAME: T-MOBILE 484A CHARLESTON & MLK VGS-115B
 111 DESERT LANE LAS VEGAS, NV 89102

NO.	REVISIONS	DATE	BY
A	200502	02/26/08	MF
B	200709	09/23/08	MF

PREPARED FOR:
metro PCS
 500 JAMCO COURT
 SUITE 130
 LAS VEGAS, NEVADA 89119

DESIGNED BY:
SINGLE SOURCE
 7917 ZEPHYRUS AVENUE SUITE 100
 LAS VEGAS, NEVADA 89128
 PHONE: 702-333-8828 FAX: 702-333-2100

PLEASE ADVISE THE ACCOMPANYING SPECIFICATIONS AS TO THE LOCATION OF ALL UTILITIES AND THE EXISTING PROPERTY LINES. THE CONTRACTOR SHALL BE RESPONSIBLE FOR VERIFYING THE LOCATION OF ALL UTILITIES AND PROPERTY LINES. THE CONTRACTOR SHALL BE RESPONSIBLE FOR VERIFYING THE LOCATION OF ALL UTILITIES AND PROPERTY LINES.

DATE: 07/25/08
 DRAWN BY: AS NOTED
 CHECKED BY: Z-1
 SCALE: 1" = 40'-0"

OVERALL SITE PLAN

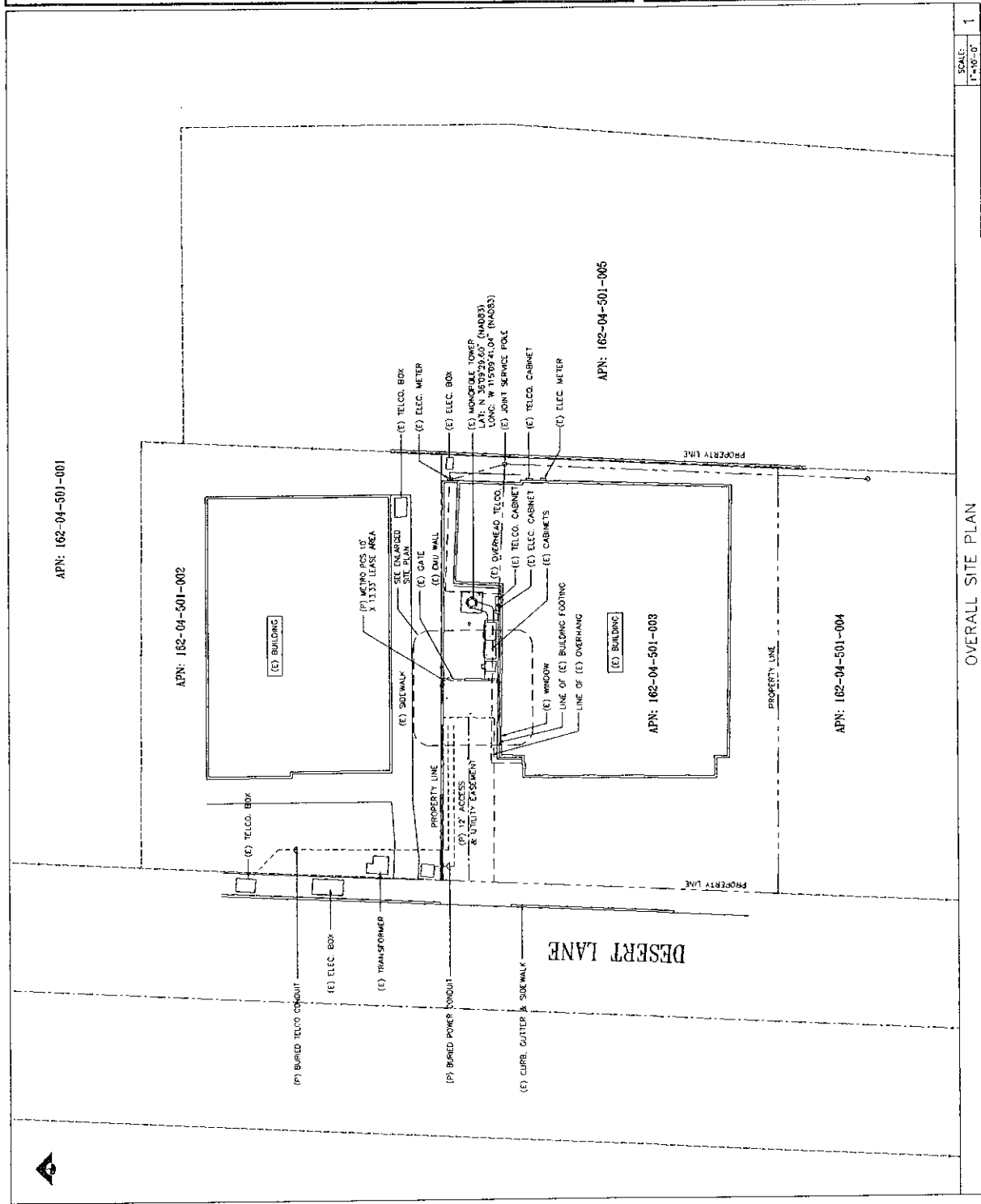

SCALE: 1" = 40'-0"

OVERALL SITE PLAN

1

SUP-29656

10/09/08 PC

PROJECT NAME: T-MOBILE 484A CHARLESTON & MLK VGS-115B
 1111 DESERT LAKE
 LAS VEGAS, NV 89119

NO.	DESCRIPTION	DATE	BY
A	2D, 30%	02/25/08	MF
B	2D, 100%	03/25/08	MF

REVISIONS

NO.	DESCRIPTION	DATE	BY
A	2D, 30%	02/25/08	MF
B	2D, 100%	03/25/08	MF

PREPARED FOR:
metro PCS
 500 AMICO COURT
 LAS VEGAS, NEVADA 89119

THIS DRAWING IS THE PROPERTY OF SINGLE SOURCE. IT IS TO BE USED ONLY FOR THE PROJECT AND SITE SPECIFICALLY IDENTIFIED HEREON. IT IS NOT TO BE REPRODUCED, COPIED, OR TRANSMITTED IN ANY FORM OR BY ANY MEANS, ELECTRONIC OR MECHANICAL, INCLUDING PHOTOCOPYING, RECORDING, OR BY ANY INFORMATION STORAGE AND RETRIEVAL SYSTEM, WITHOUT THE WRITTEN PERMISSION OF SINGLE SOURCE. A RELEASE OF THIS DRAWING TO ANY OTHER PARTY WITHOUT THE WRITTEN PERMISSION OF SINGLE SOURCE IS STRICTLY PROHIBITED.

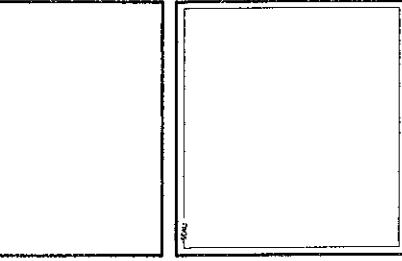

DATE: 02/25/08
 DRAWN BY: MF
 CHECKED BY: MF
 SCALE: AS NOTED
 SHEET NO: 2-3
 TOTAL SHEETS: 1-1

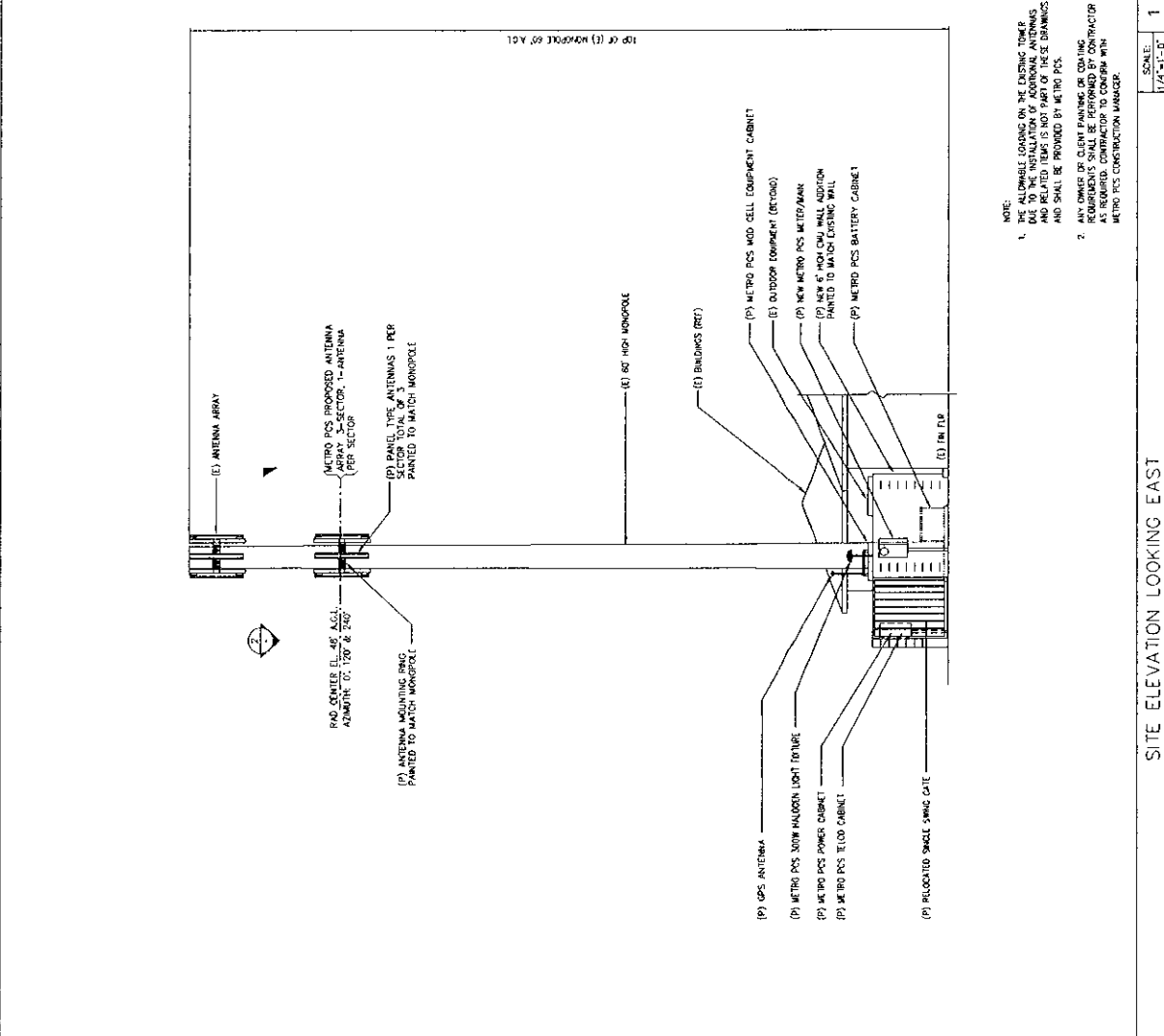

- NOTE:
- THE ALLOWABLE LOADING ON THE EXISTING TOWER AND RELATED ITEMS IS NOT PART OF THESE DRAWINGS AND SHALL BE PROVIDED BY METRO PCS.
 - THIS DRAWING IS FOR PLANNING OR CONCEPT PURPOSES ONLY. AS REQUIRED, CONTRACTOR TO CONFIRM WITH METRO PCS CONSTRUCTION MANAGER.

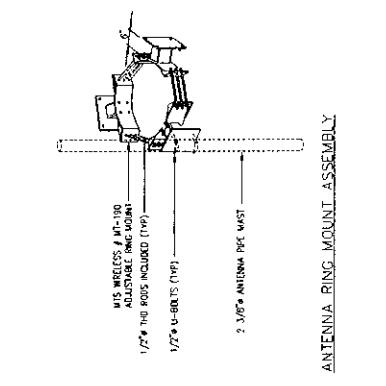
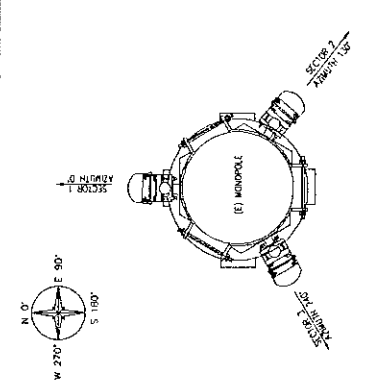

ANTENNA DIMENSIONS

MODEL	W	H	D
74275/57	8.1"	27.7"	51.3"

(OF SIMILAR)

SCALE: ANTENNA DETAILS 1/4"=1'-0"

SCALE: ANTENNA PLAN VIEW (OF SIMILAR)

SUP-29656
 10/09/08 PC

SITE ELEVATION LOOKING EAST

ANTENNA DETAILS

