



PLANNING & DEVELOPMENT DEPARTMENT

STATEMENT OF FINANCIAL INTEREST

Case Number: RQR-30584 APN: 162-08-702-002

Name of Property Owner: Fisher Brothers Las Vegas LLC

Name of Applicant: Fisher Brothers Las Vegas LLC

To the best of your knowledge, does the Mayor or any member of the City Council or Planning Commission have any financial interest in this or any other property with the property owner, applicant, the property owner or applicant's general or limited partners, or an officer of their corporation or limited liability company?

Yes

No

If yes, please indicate the member of the City Council or Planning Commission who is involved and list the name(s) of the person or persons with whom the City Official holds an interest. Also list the Assessor's Parcel Number if the property in which the interest is held is different from the case parcel.

City Official: _____

Partner(s): _____

APN: _____

Signature of Property Owner: 

Print Name: WINSTON FISHER

Subscribed and sworn before me

This 16th day of OCTOBER, 2008

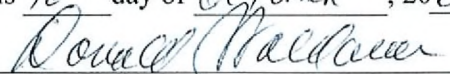

Notary Public in and for said County and State

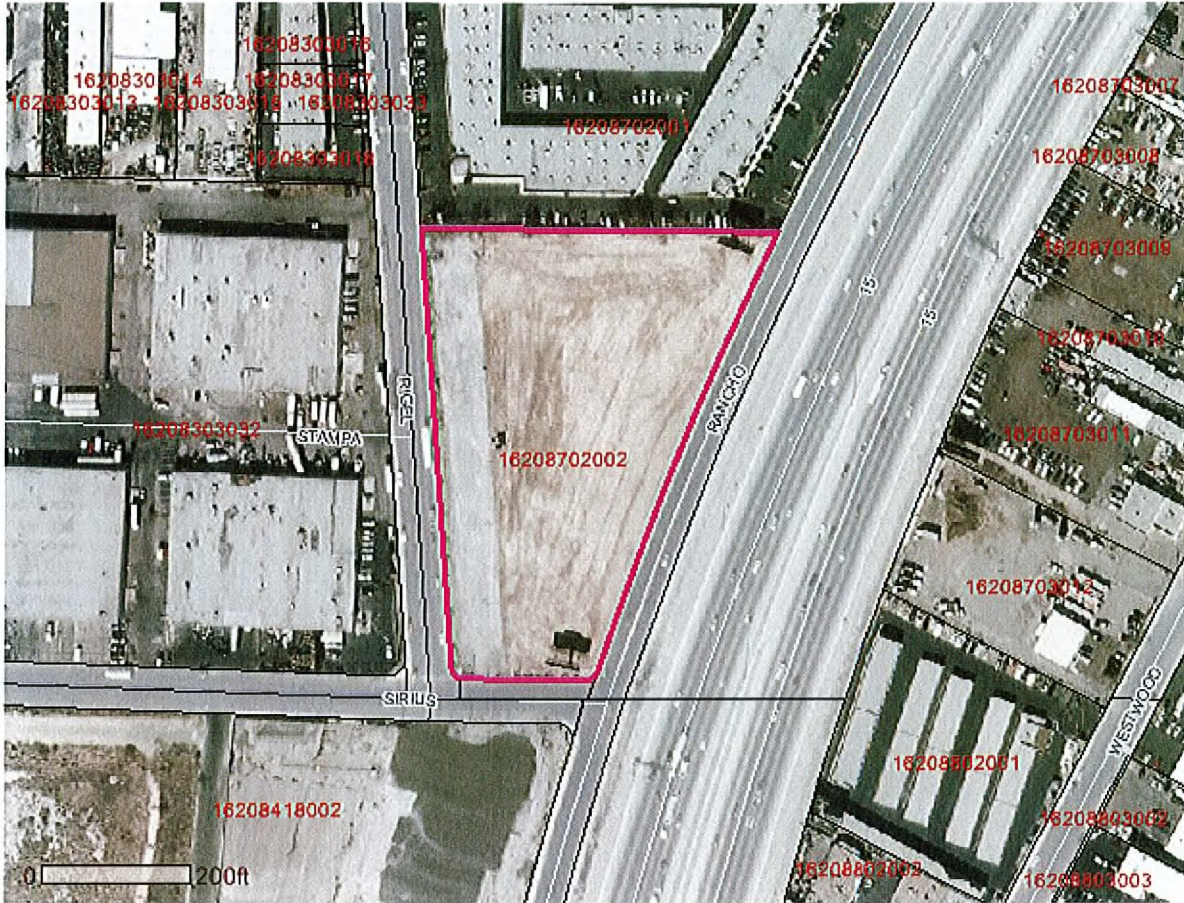

RECEIVED
OCT 21 2008

RQR-30584
12/04/08 PC

ROR-30584
12/04/08 PC

FOOTING DIMENSIONS		REINFORCEMENT:		
HAZL	LENGTH	WIDTH	DEPTH	
5'-0"	8'-0"	8'-0"	10'-6"	8'-0"
10'-0"	8'-0"	8'-0"	11'-0"	8'-0"
15'-0"	8'-0"	8'-0"	11'-0"	8'-0"
20'-0"	8'-0"	8'-0"	11'-6"	8'-0"
25'-0"	8'-0"	8'-0"	12'-0"	8'-0"
30'-0"	8'-0"	8'-0"	12'-6"	8'-0"
35'-0"	8'-0"	8'-0"	13'-0"	8'-0"
40'-0"	8'-0"	8'-0"	13'-6"	8'-0"
45'-0"	8'-0"	8'-0"	14'-6"	8'-0"
50'-0"	8'-0"	8'-0"	15'-0"	8'-0"
55'-0"	8'-0"	8'-0"	15'-6"	8'-0"
60'-0"	8'-0"	8'-0"	16'-0"	8'-0"

REINFORCEMENT: WELDED WIRE FABRIC
4x4-M4x4 ALL AROUND
THE FOOTING

d - footing depth (max 12'-0"
for computing sl)
sl - allowable lateral soil
bearing (ksf/ft) - for
sandy gravel Pw=0.4ks

$$s_l = \frac{d}{3} \times P_w = 1.33$$

B - diagonal dimension of
footing (ft)

$$A = \frac{s_l \times B}{2.34P}$$

h - bending moment on the
ground level (ft-k)
P - horizontal force /k

WHERE: $h = M/P$

$$\text{DEPTH OF FOOTING} \quad d = \frac{2}{A} \left(1 + \sqrt{1 + \frac{A^2}{s_l^2}} \right)$$

FOOTING DESIGNED PER UBC FORMULA

SIGN FACE SIZE - 14x48

ARRISSANCE MEDIA GROUP, INC.
1161 Ogden Central Avenue, Suite 1030
Spokane, WA 99201
509-325-8531 • 800-335-4509
54602230-9031

TITLE: CURB FOOTING
14x48 FF V
REF. JOB#:

CALC #1
DATE: 5/14/00
BY: S/M/A
SHEET # : 16 of 18

RENAISSANCE MEDIA GROUP, INC.
 1101 South Central Expressway, Suite 1010
 Phoenix, Arizona 85042
 602-330-6611 • 800-315-1509
 Fax: 602-210-9071

TITLE: WBG FOOTING
 FF B/B
 REF. JOB#:

CALC #:
 DATE: 5/4/90
 BY:
 SHEET #: 17 OF 18

SIGN FACE SIZE - 14' x 48'
 FOOTING DESIGNED PER UBC FORMULA

DEPTH OF FOOTING $d = \frac{A}{2} \left(1 + \sqrt{1 + \frac{4.36h}{A}} \right)$

WHERE: $h = M/P$

M - bending moment on the ground level (ft-k)
 P - horizontal force (k)

$A = \frac{2.34P}{s_1 \times b}$

b - diagonal dimension of footing (ft)

$s_1 = \frac{d}{3} \times P_{all} \times 1.73$

d - footing depth (max 12'-0" for computing s_1)

P_{all} - allowable lateral soil bearing (ksf/ft) - for sandy gravel $P_{all} = 0.4ks$

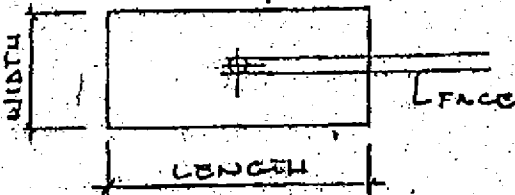

H AGL	FOOTING DIMENSIONS		
	LENGTH	WIDTH	DEPTH
5'-0"	8'-0"	5'-0"	12'-6"
10'-0"	8'-0"	5'-0"	12'-6"
15'-0"	8'-0"	5'-0"	12'-6"
20'-0"	8'-0"	5'-0"	12'-6"
25'-0"	9'-0"	5'-0"	12'-6"
30'-0"	10'-0"	5'-0"	12'-6"
35'-0"	10'-0"	5'-0"	13'-0"
40'-0"	10'-6"	5'-3"	13'-6"
45'-0"	10'-6"	5'-3"	14'-0"
50'-0"	10'-6"	5'-3"	14'-6"
55'-0"	11'-0"	5'-6"	14'-6"
60'-0"	11'-0"	5'-6"	15'-6"

RQR-30584
 12/04/08 PC

REINFORCEMENT: WELDED WIRE FABRIC
 4x4 - 1/4" x 1/4" ON
 ... SIZES ONLY