



PLANNING & DEVELOPMENT DEPARTMENT

STATEMENT OF FINANCIAL INTEREST

Case Number: **RQR-30447** APN: 162-03-413-023

Name of Property Owner: W.H. Bailey Family Trust

Name of Applicant: Lamar Outdoor Advertising

Name of Representative: _____

To the best of your knowledge, does the Mayor or any member of the City Council or Planning Commission have any financial interest in this or any other property with the property owner, applicant, the property owner or applicant's general or limited partners, or an officer of their corporation or limited liability company?

Yes

No

If yes, please indicate the member of the City Council or Planning Commission who is involved and list the name(s) of the person or persons with whom the City Official holds an interest. Also list the Assessor's Parcel Number if the property in which the interest is held is different from the case parcel.

City Official: _____

Partner(s): _____

APN: _____

Signature of Property Owner: *William H. Bailey*

Print Name: William H. Bailey

Subscribed and sworn before me

This 8th day of October, 2008

Linda Ann Thomas
Notary Public in and for said County and State

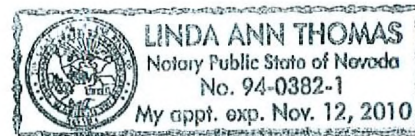

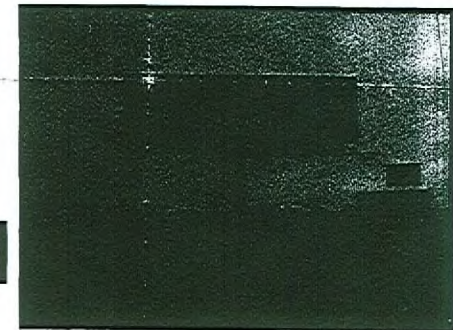
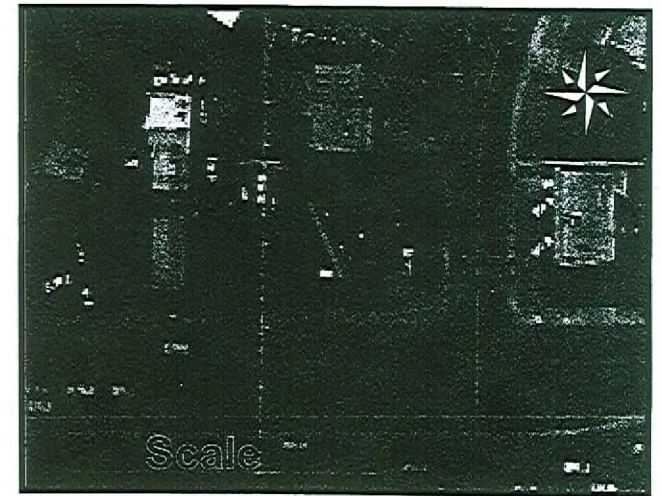
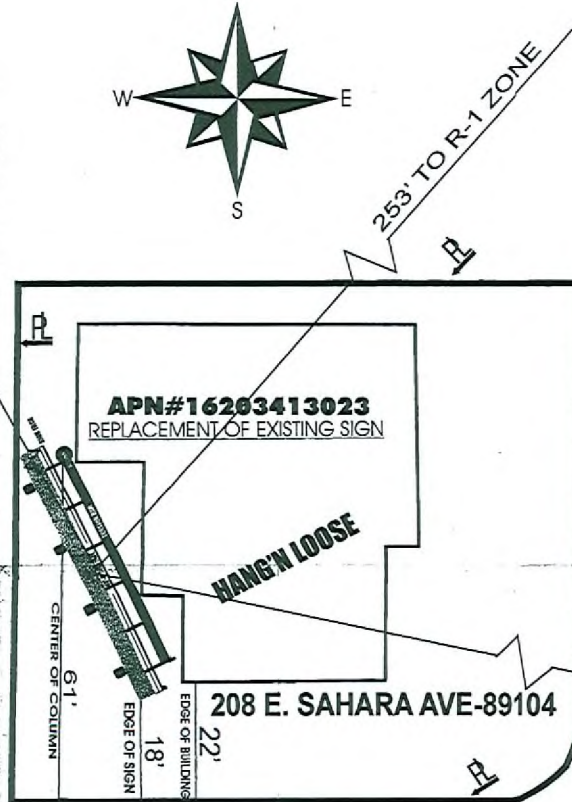
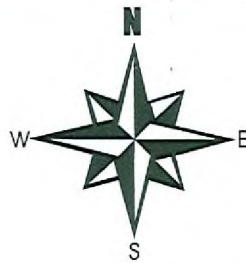
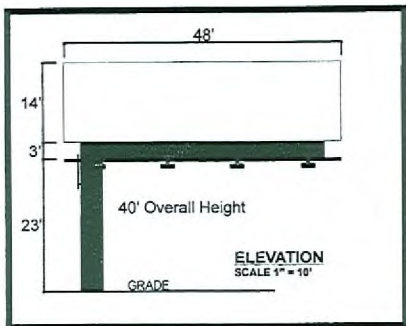

RECEIVED
OCT 21 2008
 CITY OF LAS VEGAS
 PLANNING & DEVELOPMENT

SUP-2467 VAR-2468
 APPROVED
 BY: [Signature]
 CURRENT PLANNING DIVISION
 CITY OF LAS VEGAS

GENERAL NOTES
APN#16203413023
ZONEING C1
 REPLACEMENT OF EXISTING SIGN
 14'X48' BILLBOARD
NO PARKING SPACE TAKEN

SAHARA

TOP VIEW
 SCALE 1" = 10"
 DETAIL

RQR-30447
12/04/08 PC

SANTA CLARA
 25' HALF ROW CENTER LINE

ORION
OUTDOOR MEDIA
 GLENDA LIPPMAN
 595-4896

REPLACEMENT OF EXISTING SIGN

RECEIVED
 OCT 20 2008
 CITY OF LAS VEGAS
 PERMITS

JONES

4145 W. TECO AVE. / LAS VEGAS, NV 89118 / 702-645-0092

OWNER:
BAILEY W H FAMILY TRUST
AND BAILEY WILLIAM H AND ANNA L TRS

SCALE: **NOTED** APPROVED BY: [Signature] DRAWN BY: **TOM JONES**

DATE: **4-07-03** REVISIONS:
 LOCATION:
208 E. SAHARA AVE-89104

DRAWING NUMBER:
APN#16203413023 180

L-794-03 S.I.

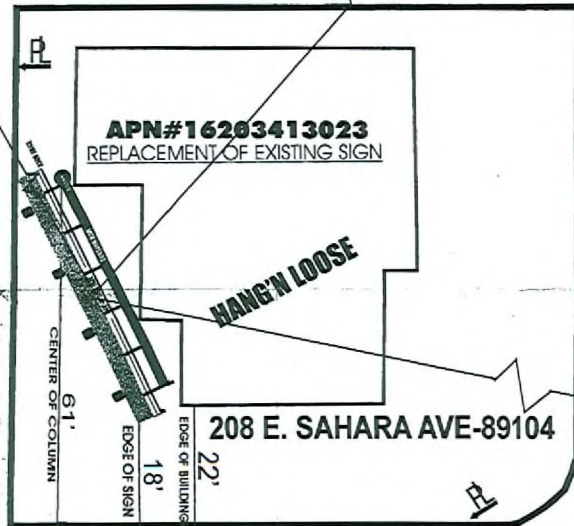
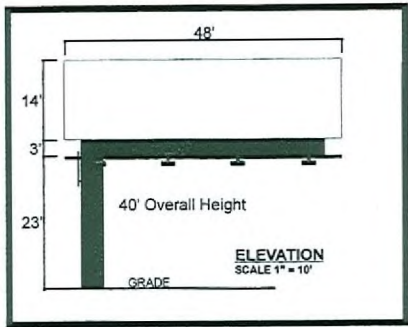

SANTA CLARA

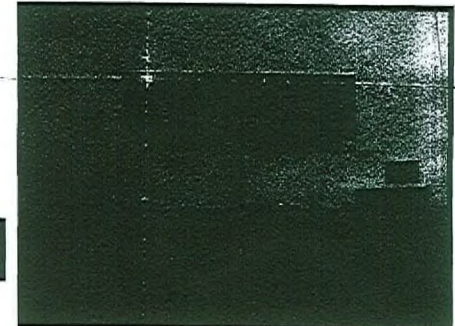
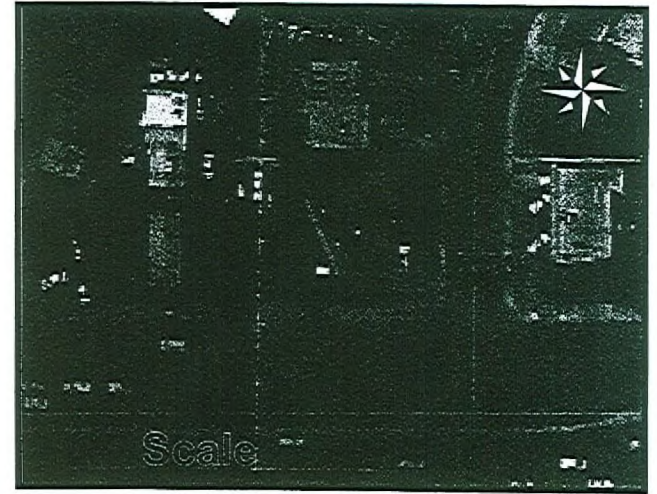

RECEIVED
 OCT 21 2008
 CITY OF LAS VEGAS
 PLANNING & DEVELOPMENT

SUB-2447 VAR-2448
 APPROVED
 BY [Signature]
 CURRENT PLANNING DIVISION
 CITY OF LAS VEGAS

GENERAL NOTES
 APN# 16203413023
 ZONEING C1
 REPLACEMENT OF EXISTING SIGN
 14'X48' BILLBOARD
 NO PARKING SPACE TAKEN

SAHARA

TOP VIEW
 SCALE 1" = 10'
 DETAIL

RQR-30447
12/04/08 PC

ORION
 OUTDOOR MEDIA
 GLENDA LIPPMAN
 595-4896

REPLACEMENT OF EXISTING SIGN
RECEIVED
 AUG 20 2008
 CITY OF LAS VEGAS
 PERMITS

JONES		
4145 W. TECO AVE / LAS VEGAS, NV 89118 / 702-645-0092		
OWNER: BAILEY W H FAMILY TRUST AND BAILEY WILLIAM H AND ANNA L TRS		
SCALE: NOTED	APPROVED BY:	DRAWN BY: TOM JONES
DATE: 4-07-03		REVISED:
LOCATION: 208 E. SAHARA AVE-89104		
APN#16203413023	DRAWING NUMBER: 180	

L-794-03 S.I.