



PLANNING & DEVELOPMENT DEPARTMENT

STATEMENT OF FINANCIAL INTEREST

Case Number: **VAR-29653** APN: 162-03-411-012

Name of Property Owner: Paradise Suites, LLC

Name of Applicant: Siegel Companies, Inc.

Name of Representative: Tabitha Fiddymont, Kummer Kaempfer

To the best of your knowledge, does the Mayor or any member of the City Council or Planning Commission have any financial interest in this or any other property with the property owner, applicant, the property owner or applicant's general or limited partners, or an officer of their corporation or limited liability company?

Yes

No

If yes, please indicate the member of the City Council or Planning Commission who is involved and list the name(s) of the person or persons with whom the City Official holds an interest. Also list the Assessor's Parcel Number if the property in which the interest is held is different from the case parcel.

City Official: _____

Partner(s): _____

APN: _____

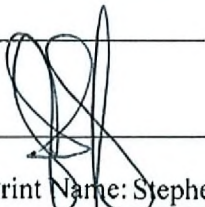
Signature of Property Owner:  _____
Print Name: Stephen Siegel, President, Siegel Companies, Inc

Subscribed and sworn before me S. Couch

This 18th day of August, 2008

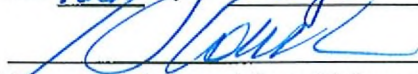
Notary Public in and for said County and State

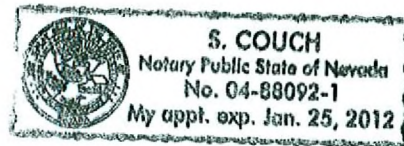

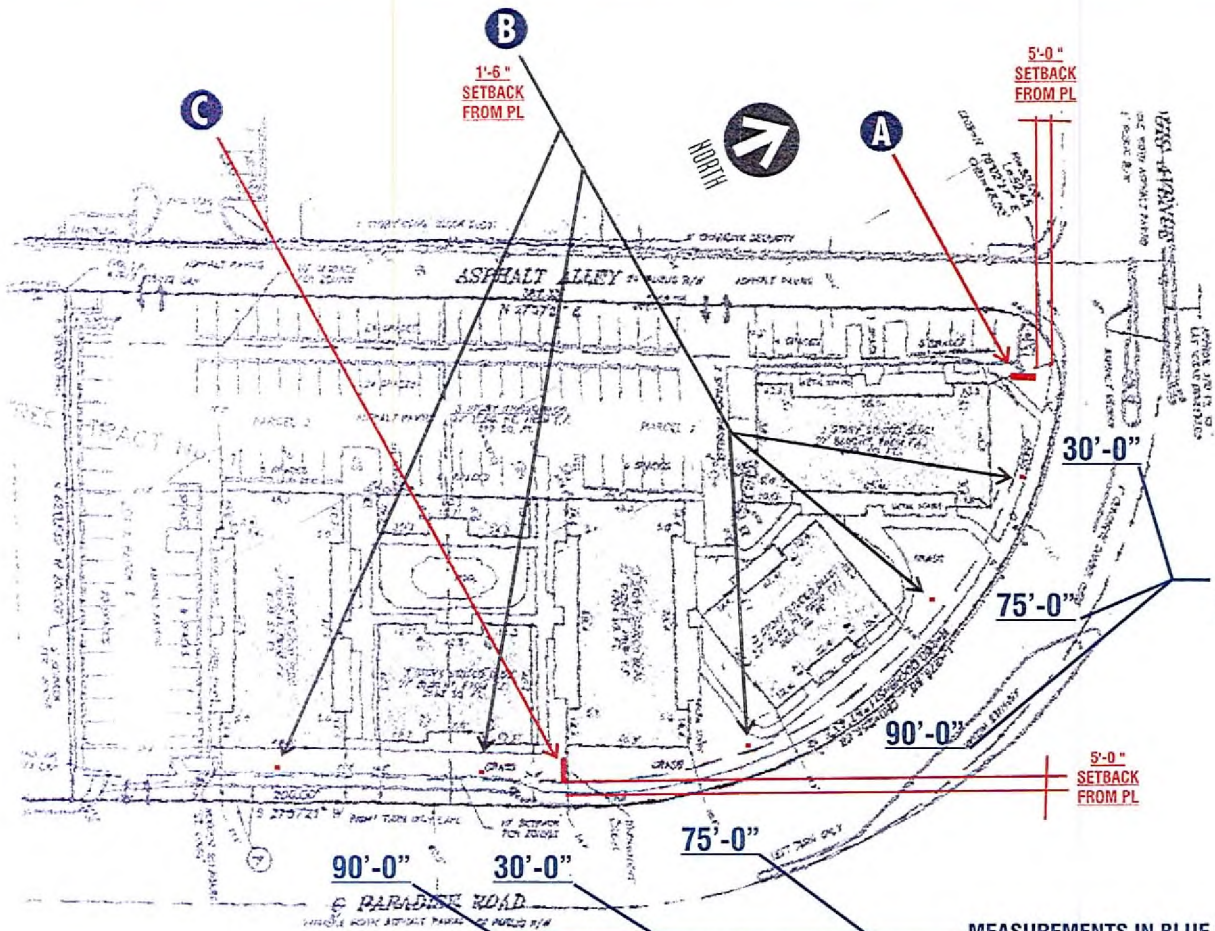

MEASUREMENTS IN BLUE INDICATE DISTANCES BETWEEN SIGNS

MEASUREMENTS IN BLUE INDICATE DISTANCES BETWEEN SIGNS



VAR-29653
10/09/08 PC

JOB INFORMATION
SIEGEL SUITES - PARADISE
700 NORTH LAS VEGAS BLVD.
LAS VEGAS, NV

SALESPERSON
MARK WHITEHOUSE
DESIGNER
DAVID GREEN
SKETCH NO
SIEGEL06

DATE
06-26-2008
VOLTAGE
VERIFY

PRIMARY ELECTRICAL TO SIGN LOCATIONS IS TO BE PROVIDED BY OTHERS. A 20 AMP DEDICATED CIRCUIT WITH NO SHARED NEUTRALS AND A GROUND RETURNING TO THE PANEL IS REQUIRED FOR ALL INSTALLATIONS.
COLORS REPRESENTED IN THIS DRAWING ARE FOR PRESENTATION PURPOSES ONLY. THEY MAY NOT MATCH YOUR FINISHED PRODUCT PERFECTLY COLOR CALL-OUTS ARE FOR A MATCH AS CLOSE AS POSSIBLE.
THIS ORIGINAL DESIGN IS THE SOLE PROPERTY OF ULTRASIGNS. IT CANNOT BE REPRODUCED, COPIED OR ENHANCED, IN WHOLE OR PART, WITHOUT FIRST OBTAINING WRITTEN CONSENT FROM ULTRASIGNS.

REVISION DATES

1	08-21-2008 AT	6
2	09-15-2008 DAG	7
3	09-15-2008 DAG	8
4	09-19-2008 DAG	9
5		10

CLIENT APPROVAL
Page 2 of 7

ultrasigns
ELECTRICAL ADVERTISING
TEL: 858-569-1400 FAX: 858-569-1453
9025 BALBOA AVENUE, STE 150
SAN DIEGO, CA 92123-1520



S-11 INCANDESCENT BULB DETAIL SCALE 3/4" = 1'-0"
ANIMATION SEQUENCE...ALL BULBS SCINTILLATE

NEON ANIMATION OF VERTICAL BLUE NEON
TO BE ON 3 POINT FLASHER CHASING

ALL REMAINING NEON TO BE STEADY BURNING

- MAP WHITE
- VERIFY COLOR
- MAP T/M PMS REFLEX BLUE
- MAP T/M PMS #110 YELLOW GOLD
- VERIFY COLOR



VAR-29653

10/09/08 PC - REVISED

SIGN PLAN

JOB INFORMATION
SIEGEL SUITES - PARADISE
700 NORTH LAS VEGAS BLVD
LAS VEGAS, NV

SALESPERSON
MARK WHITEHOUSE
 DESIGNER
DAVID GREEN
 SKETCH NO
SIEGEL06

DATE
06-26-2008
 VOLTAGE
VERIFY

PRIMARY ELECTRICAL TO SIGN LOCATIONS IS TO BE PROVIDED BY OTHERS. A 20 AMP DEDICATED CIRCUIT WITH NO SHARED NEUTRALS AND A GROUND RETURNING TO THE PANEL IS REQUIRED FOR ALL INSTALLATIONS.
 COLORS REPRESENTED IN THIS DRAWING ARE FOR PRESENTATION PURPOSES ONLY. THEY MAY NOT MATCH YOUR FINISHED PRODUCT PERFECTLY. COLOR CALL-OUTS ARE FOR A MATCH AS CLOSE AS POSSIBLE.
 THIS ORIGINAL DESIGN IS THE SOLE PROPERTY OF ULTRASIGNS. IT CANNOT BE REPRODUCED, COPIED OR EXHIBITED, IN WHOLE OR PART WITHOUT FIRST OBTAINING WRITTEN CONSENT FROM ULTRASIGNS.

REVISION DATES

1	08-21-2008 AT	6
2	09-15-2008 DAG	7
3	09-15-2008 DAG	8
4		9
5		10

CLIENT APPROVAL
 Page 3 of 7

ultrasigns
 ELECTRONIC ADVERTISING
 TEL: 658-569-1400 FAX: 658-569-1453
 9025 BALBOA AVENUE, STE 150
 SAN DIEGO, CA 92123-1520

SIGN **B**



SIGN **B**

DOUBLE FACED NON-ILLUMINATED POST MOUNTED DISPLAY
SCALE 1"=1'

RECEIVED
SEP 17 2008

VAR-29653
10/09/08 PC - REVISED

JOB INFORMATION
SIEGEL SUITES - PARADISE
~~700 NORTH LAS VEGAS BLVD~~
LAS VEGAS, NV

SALESPERSON
MARK WHITEHOUSE
DESIGNER
DAVID GREEN
SKETCH NO
SIEGEL06

DATE
06-26-2008
VOLTAGE
VERIFY

PRIMARY ELECTRICAL TO SIGN LOCATIONS IS TO BE PROVIDED BY OTHERS. A 20 AMP DEDICATED CIRCUIT WITH NO SHARED NEUTRALS AND A GROUND RETURNING TO THE PANEL IS REQUIRED FOR ALL INSTALLATIONS.

COLORS REPRESENTED IN THIS DRAWING ARE FOR PRESENTATION PURPOSES ONLY. THEY MAY NOT MATCH YOUR FINISHED PRODUCT PERFECTLY. COLOR CALL-OUTS ARE FOR A MATCH AS CLOSE AS POSSIBLE.

THIS ORIGINAL DESIGN IS THE SOLE PROPERTY OF ULTRASIGNS. IT CANNOT BE REPRODUCED, COPIED OR EXHIBITED, IN WHOLE OR PART WITHOUT FIRST OBTAINING WRITTEN CONSENT FROM ULTRASIGNS.

REVISION DATES

- 1 08-21-2008 AT
- 2 09-15-2008 DAG
- 3 09-15-2008 DAG
- 4
- 5

- 6
- 7
- 8
- 9
- 10

CLIENT APPROVAL
Page 4 of 7

ultrasigns
ELECTRICAL ADVERTISING
TEL: 858-569-1400 FAX: 858-569-1453
9025 BALBOA AVENUE, STE 150
SAN DIEGO, CA 92123-1520



SIGN 

DOUBLE FACED INTERNALLY ILLUMINATED MONUMENT DISPLAY
SCALE 1/2" = 1'

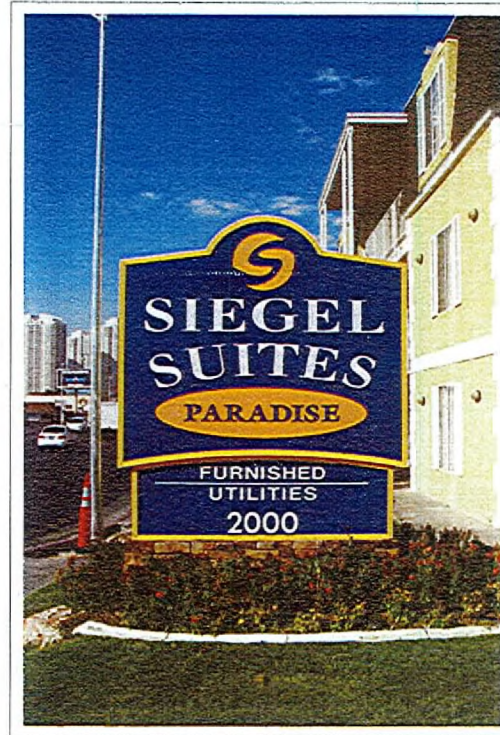

EXISTING CONDITION

RECEIVED
SEP 17 2008

VAR-29653

10/09/08 PC - REVISED

JOB INFORMATION
SIEGEL SUITES - PARADISE
~~400 NORTH LAS VEGAS BLVD.~~
LAS VEGAS, NV

SALESPERSON
MARK WHITEHOUSE
DESIGNER
DAVID GREEN
SKETCH NO
SIEGEL06

DATE
06-26-2008
VOLTAGE
VERIFY

PRIMARY ELECTRICAL TO SIGN LOCATIONS IS TO BE PROVIDED BY OTHERS. A 20 AMP DEDICATED CIRCUIT WITH NO SHARED NEUTRALS AND A GROUND RETURNING TO THE PANEL IS REQUIRED FOR ALL INSTALLATIONS.

COLORS REPRESENTED IN THIS DRAWING ARE FOR PRESENTATION PURPOSES ONLY. THEY MAY NOT MATCH YOUR FINISHED PRODUCT PERFECTLY COLOR CALL-OUTS ARE FOR A MATCH AS CLOSE AS POSSIBLE.

THIS ORIGINAL DESIGN IS THE SOLE PROPERTY OF ULTRASIGNS. IT CANNOT BE REPRODUCED, COPIED OR EXHIBITED, IN WHOLE OR PART WITHOUT FIRST OBTAINING WRITTEN CONSENT FROM ULTRASIGNS.

REVISION DATES

- | | | |
|---|----------------|----|
| 1 | 08-21-2008 AT | 6 |
| 2 | 09-15-2008 DAG | 7 |
| 3 | 09-15-2008 DAG | 8 |
| 4 | | 9 |
| 5 | | 10 |

CLIENT APPROVAL
Page 5 of 7

ultrasigns
ELECTRICAL ADVERTISING
TEL: 858-569-1400 FAX: 858-569-1453
9025 BALBOA AVENUE, STE 150
SAN DIEGO, CA 92123-1520

SIGN TYPE	#	ILLUMINATED	STYLE	SQ. FT.
A	1	YES/ANIMATED	FREESTANDING	504
B	5	NO	FREESTANDING	6
C	1	YES	FREESTANDING	67

RECEIVED
SEP 17 2008

VAR-29653

10/09/08 PC - REVISED

SIGN ANALYSIS TABLE

JOB INFORMATION
SIEGEL SUITES - PARADISE
~~700 NORTH LAS VEGAS BLVD~~
LAS VEGAS, NV

SALESPERSON
MARK WHITEHOUSE
DESIGNER
DAVID GREEN
SKETCH NO
SIEGEL06

DATE
06-26-2008
VOLTAGE
VERIFY

PRIMARY ELECTRICAL TO SIGN LOCATIONS IS TO BE PROVIDED BY OTHERS. A 20 AMP DEDICATED CIRCUIT WITH NO SHARED NEUTRALS AND A GROUND RETURNING TO THE PANEL IS REQUIRED FOR ALL INSTALLATIONS.

COLORS REPRESENTED IN THIS DRAWING ARE FOR PRESENTATION PURPOSES ONLY. THEY MAY NOT MATCH YOUR FINISHED PRODUCT PERFECTLY. COLOR CALL-OUTS ARE FOR A MATCH AS CLOSE AS POSSIBLE.

THIS ORIGINAL DESIGN IS THE SOLE PROPERTY OF ULTRASIGNS. IT CANNOT BE REPRODUCED, COPIED OR EXHIBITED, IN WHOLE OR PART WITHOUT FIRST OBTAINING WRITTEN CONSENT FROM ULTRASIGNS.

REVISION DATES

- 1 08-21-2008 AT
- 2 09-15-2008 DAG
- 3 09-15-2008 DAG
- 4
- 5
- 6
- 7
- 8
- 9
- 10

CLIENT APPROVAL
Page 6 of 7

ultrasigns
ELECTRICAL ADVERTISING
TEL: 858-569-1400 FAX: 858-569-1453
9025 BALBOA AVENUE, STE 150
SAN DIEGO, CA 92123-1520