

BONANZA RD

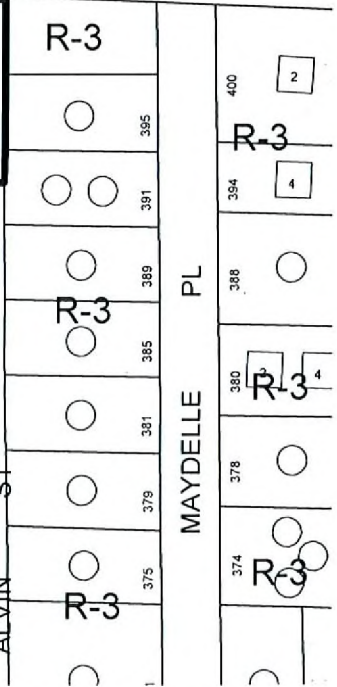

CASE: EOT-29888

ZONING OF SUBJECT PROPERTY:
R-E (RESIDENCE ESTATES) UNDER RESOLUTION OF INTENT TO C-1
(LIMITED COMMERCIAL)

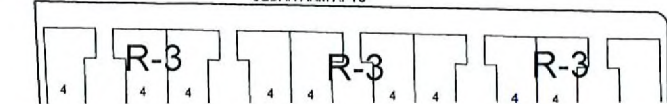
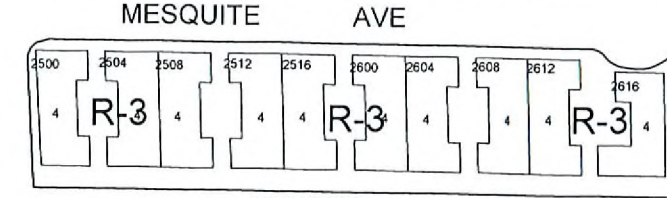
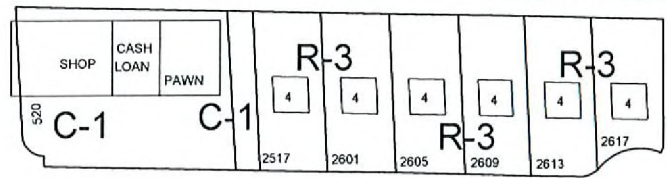
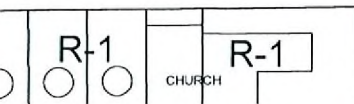
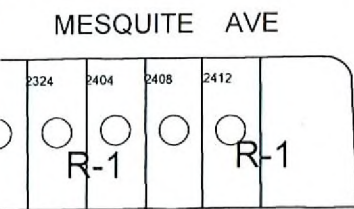
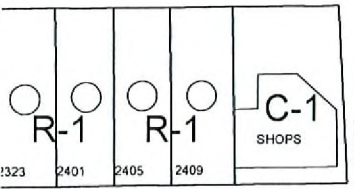
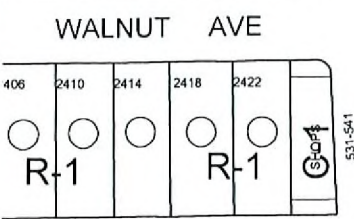
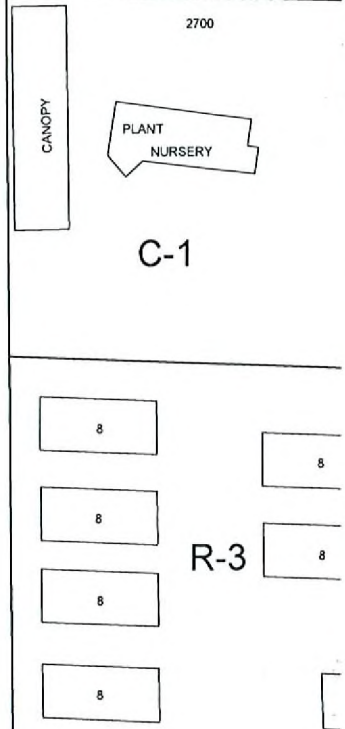
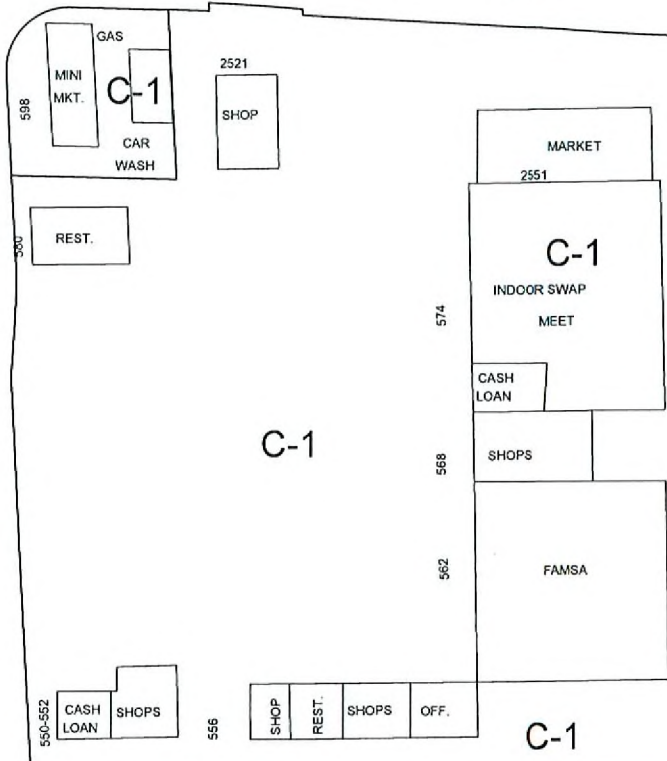
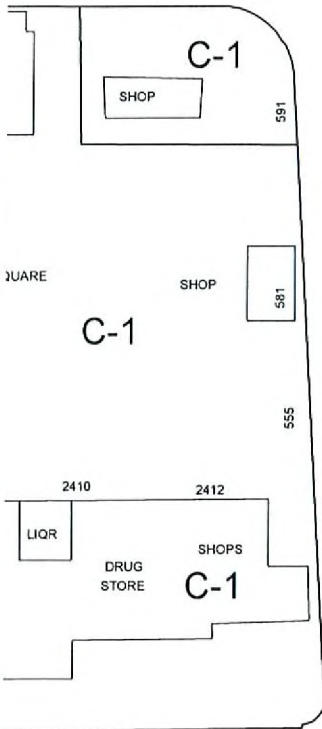



CASE: EOT-29888

ZONING OF SUBJECT PROPERTY:

R-E (RESIDENCE ESTATES) UNDER RESOLUTION OF INTENT TO C-1 (LIMITED COMMERCIAL)

