

RECEIVED
OCT 06 2008



48'

14'

RQR-30358
11/20/08 PC

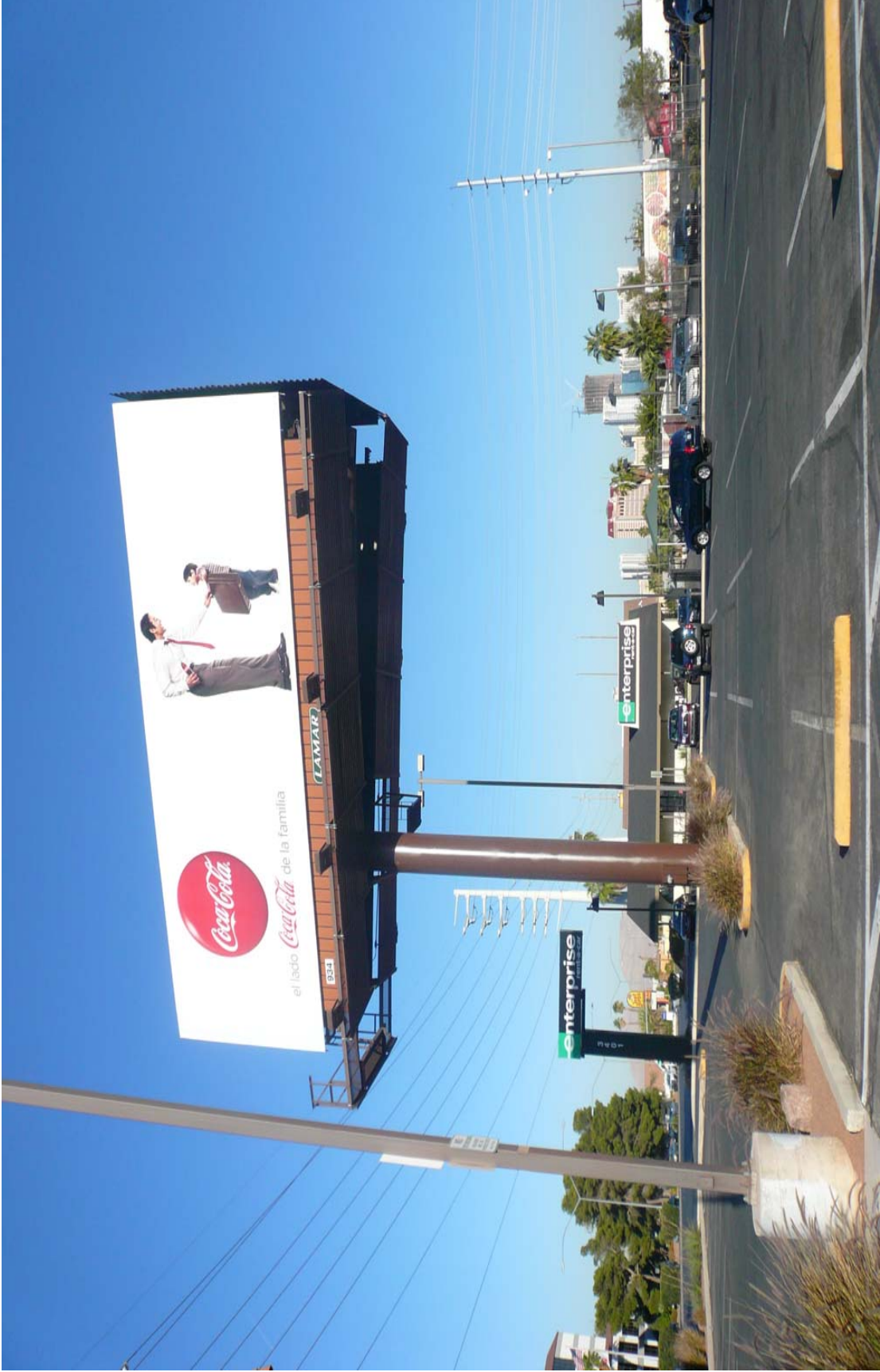

**RQR-30358 - APPLICANT/OWNER: TEDDY ENTERPRISES & ASSOCIATES
3421 WEST SAHARA AVENUE
NOVEMBER 20, 2008 PLANNING COMMISSION**

10/17/08



**RQR-30358 - APPLICANT/OWNER: TEDDY ENTERPRISES & ASSOCIATES
3421 WEST SAHARA AVENUE
NOVEMBER 20, 2008 PLANNING COMMISSION**

10/17/08



**RQR-30358 - APPLICANT/OWNER: TEDDY ENTERPRISES & ASSOCIATES
3421 WEST SAHARA AVENUE
NOVEMBER 20, 2008 PLANNING COMMISSION**

10/17/08