



PLANNING & DEVELOPMENT DEPARTMENT

STATEMENT OF FINANCIAL INTEREST

Case Number: **VAR-29659** APN: 162-03-312-016

Name of Property Owner: St. Louis Suites, LLC

Name of Applicant: Siegel Companies, Inc.

Name of Representative: Tabitha Fiddymont, Kummer Kaempfer

To the best of your knowledge, does the Mayor or any member of the City Council or Planning Commission have any financial interest in this or any other property with the property owner, applicant, the property owner or applicant's general or limited partners, or an officer of their corporation or limited liability company?

Yes

No

If yes, please indicate the member of the City Council or Planning Commission who is involved and list the name(s) of the person or persons with whom the City Official holds an interest. Also list the Assessor's Parcel Number if the property in which the interest is held is different from the case parcel.

City Official: _____

Partner(s): _____

APN: _____

Signature of Property Owner: _____

Print Name: Stephen Siegel, President, Siegel Companies, Inc

Subscribed and sworn before me S. Couch

This 18th day of August, 2008

Notary Public in and for said County and State

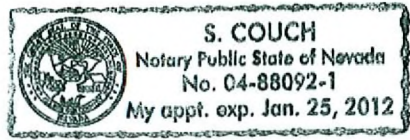

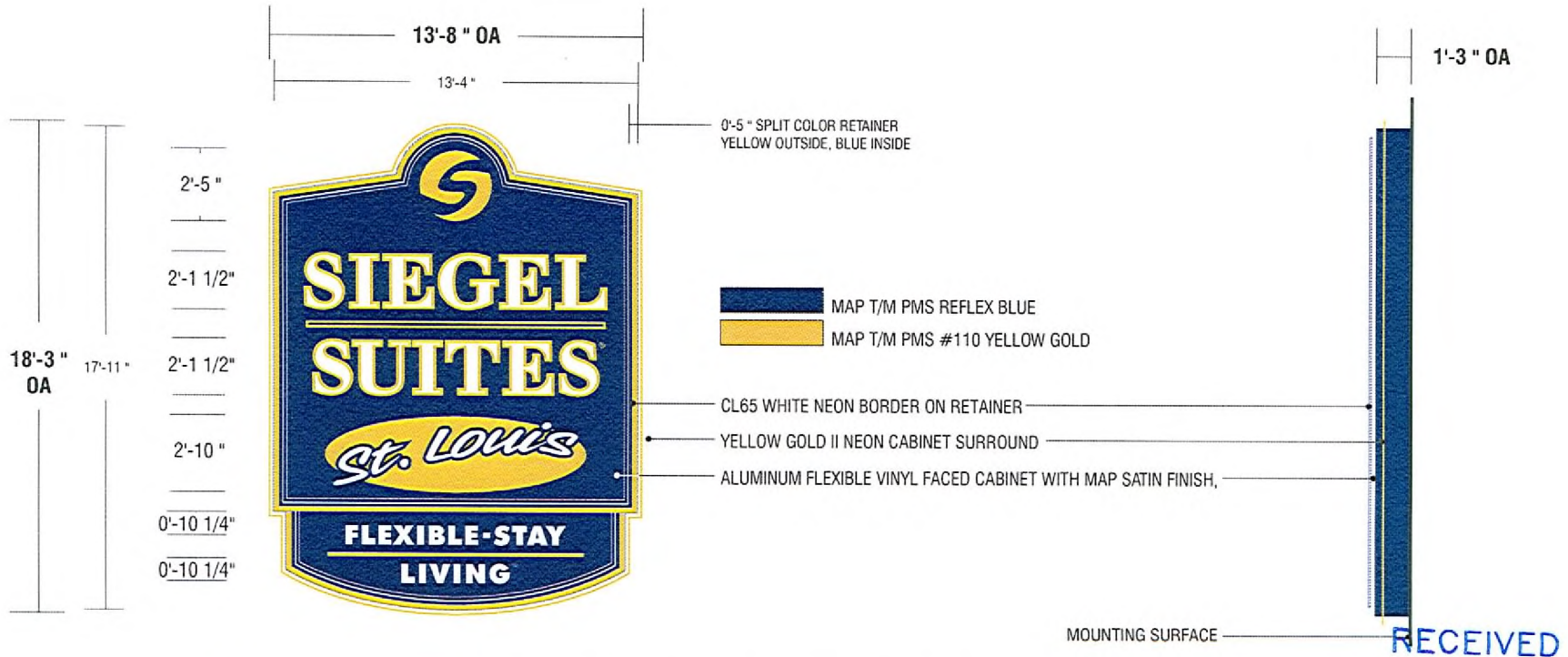

A NEW SINGLE FACED INTERNALLY ILLUMINATED FLEXIBLE FACED WALL DISPLAY WITH EXPOSED NEON TRIM
 SCALE 1/4" = 1'-0"
 USE STANDARD ALUMINUM CONSTRUCTION WITH MAP SATIN FINISH,
 ILLUMINATE WITH CWHD FLUORESCENT TUBES AT 1'-0" ON CENTER,
 SEE ENGINEERS SPECS FOR STRUCTURAL CALCULATIONS,
 SIGN TO BE UL APPROVED AND BEAR UL LABEL.

RECEIVED
 OCT 15 2008

SIGN PLAN

JOB INFORMATION
 SIEGEL SUITES - ST. LOUIS
 525 ST. LOUIS
 LAS VEGAS, NV
 89104

SALESPERSON
 MARK WHITEHOUSE
DESIGNER
 DAVID GREEN
 SKETCH NO
 SIEGEL05

DATE
 02-19-2008
VOLTAGE
 VERIFY

PRIMARY ELECTRICAL TO SIGN LOCATIONS IS TO BE PROVIDED BY OTHERS. A 20 AMP DEDICATED CIRCUIT WITH NO SHARED NEUTRALS AND A GROUND RETURNING TO THE PANEL IS REQUIRED FOR ALL INSTALLATIONS.

COLORS REPRESENTED IN THIS DRAWING ARE FOR PRESENTATION PURPOSES ONLY. THEY MAY NOT MATCH YOUR FINISHED PRODUCT. PERFECTLY COLOR CALL-OUTS ARE FOR A MATCH AS CLOSE AS POSSIBLE. THIS ORIGINAL DESIGN IS THE SOLE PROPERTY OF ULTRASIGNS. IT CANNOT BE REPRODUCED, COPIED OR EXHIBITED, IN WHOLE OR PART WITHOUT FIRST OBTAINING WRITTEN CONSENT FROM ULTRASIGNS.

REVISION DATES

| | | | |
|---|----------------|----|----------------|
| 1 | 02-20-2008 DAG | 6 | 10-15-2008 DAG |
| 2 | 03-03-2008 DAG | 7 | |
| 3 | 03-13-2008 DAG | 8 | |
| 4 | 08-12-2008 DAG | 9 | |
| 5 | 10-14-2008 TH | 10 | |

CLIENT APPROVAL
 Page 3 of 9

ultrasigns
 ELECTRICAL ADVERTISING
 TEL: 858-569-1400 FAX: 858-569-1453
 9025 BALBOA AVENUE, STE 150
 SAN DIEGO, CA 92123-1520

VAR-29659
11/06/08 PC
REVISED

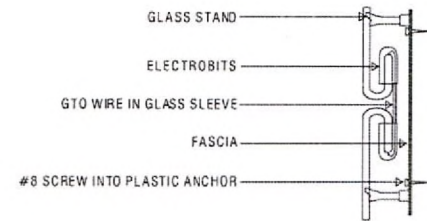
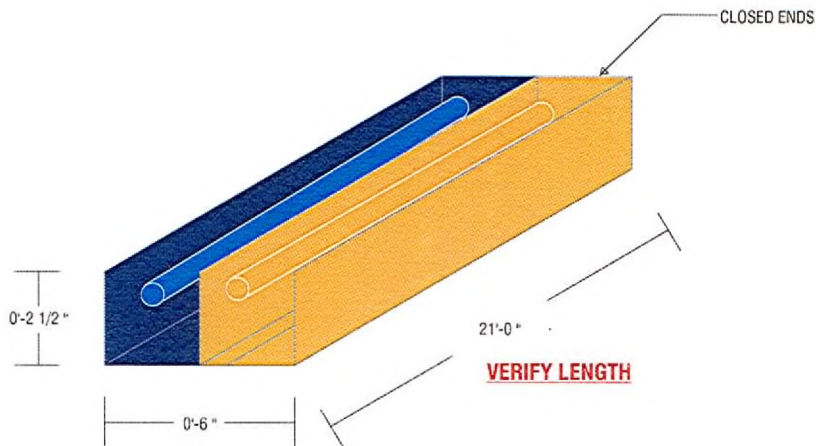

SECTION



SIGN TO BE UL APPROVED AND BEAR UL LABEL
INTERMEDIATE CONNECTION

B¹ B²

MAKE TWO

NEW EXPOSED NEON BORDER IN ALUMINUM OPEN PAN CHANNEL

NOT TO SCALE
 USE STANDARD ALUMINUM CONSTRUCTION WITH MAP SATIN FINISH,
 PAINT INSIDE OF TOP CHANNEL BLUE, ILLUMINATE WITH SINGLE TUBE HORIZON BLUE NEON,
 PAINT INSIDE OF LOWER CHANNEL YELLOW, ILLUMINATE WITH YELLOW GOLD II NEON,
 VERIFY EXACT TRANSFORMER LOCATION PRIOR TO INSTALLATION.

 MAP T/M PMS REFLEX BLUE
 MAP T/M PMS #110 YELLOW GOLD

RECEIVED

OCT 15 2008

NEON BUILDING TRIM

JOB INFORMATION
 SIEGEL SUITES - ST. LOUIS
 525 ST. LOUIS
 LAS VEGAS, NV
 89104

SALESPERSON
 MARK WHITEHOUSE
DESIGNER
 DAVID GREEN
 SKETCH NO
 SIEGEL05

DATE
 02-19-2008
VOLTAGE
 VERIFY

PRIMARY ELECTRICAL TO SIGN LOCATIONS IS TO BE PROVIDED BY OTHERS. A 20 AMP DEDICATED CIRCUIT WITH NO SHARED NEUTRALS AND A GROUND RETURNING TO THE PANEL IS REQUIRED FOR ALL INSTALLATIONS.

COLORS REPRESENTED IN THIS DRAWING ARE FOR PRESENTATION PURPOSES ONLY. THEY MAY NOT MATCH YOUR FINISHED PRODUCT PERFECTLY. COLOR CALL-OUTS ARE FOR A MATCH AS CLOSE AS POSSIBLE.

THIS ORIGINAL DESIGN IS THE SOLE PROPERTY OF ULTRASIGNS. IT CANNOT BE REPRODUCED, COPIED OR EXHIBITED, IN WHOLE OR PART WITHOUT FIRST OBTAINING WRITTEN CONSENT FROM ULTRASIGNS.

REVISION DATES

- | | | | | | |
|---|------------|-----|----|------------|-----|
| 1 | 02-20-2008 | DAG | 6 | 10-15-2008 | DAG |
| 2 | 03-03-2008 | DAG | 7 | | |
| 3 | 03-13-2008 | DAG | 8 | | |
| 4 | 08-12-2008 | DAG | 9 | | |
| 5 | 10-14-2008 | TH | 10 | | |

CLIENT APPROVAL
 Page 4 of 9

ultrasigns
 ELECTRICAL ADVERTISING
 TEL: 658-569-1400 FAX: 658-569-1453
 9025 BALBOA AVENUE, STE 150
 SAN DIEGO, CA 92123-1520

VAR-29659
11/06/08 PC
REVISED



RECEIVED
OCT 15 2008

PROPOSED ELEVATION SCALE 3/32"=1'-0"

ELEVATION

JOB INFORMATION
SIEGEL SUITES - ST. LOUIS
 525 ST. LOUIS
 LAS VEGAS, NV
 89104

SALESPERSON
MARK WHITEHOUSE
 DESIGNER
DAVID GREEN
 SKETCH NO
SIEGEL05

DATE
02-19-2008
 VOLTAGE
VERIFY

PRIMARY ELECTRICAL TO SIGN LOCATIONS IS TO BE PROVIDED BY OTHERS. A 30 AMP DEDICATED CIRCUIT WITH NO SHARED NEUTRALS AND A GROUND RETURNING TO THE PANEL IS REQUIRED FOR ALL INSTALLATIONS.
 COLORS REPRESENTED IN THIS DRAWING ARE FOR PRESENTATION PURPOSES ONLY. THEY MAY NOT MATCH YOUR FINISHED PRODUCT PERFECTLY. COLOR CALL-OUTS ARE FOR A MATCH AS CLOSE AS POSSIBLE.
 THIS ORIGINAL DESIGN IS THE SOLE PROPERTY OF ULTRASIGNS. IT CANNOT BE REPRODUCED, COPIED OR EXHIBITED, IN WHOLE OR PART, WITHOUT FIRST OBTAINING WRITTEN CONSENT FROM ULTRASIGNS.

| REVISION DATES | |
|----------------|----------------|
| 1 | 02-20-2008 DAG |
| 2 | 03-03-2008 DAG |
| 3 | 03-13-2008 DAG |
| 4 | 08-12-2008 DAG |
| 5 | 10-14-2008 TH |
| 6 | 10-15-2008 DAG |
| 7 | |
| 8 | |
| 9 | |
| 10 | |

CLIENT APPROVAL
 Page 5 of 9

ultrasigns
 ELECTRICAL ADVERTISING
 TEL: 858-569-1400 FAX: 858-569-1453
 9025 BALBOA AVENUE, STE 150
 SAN DIEGO, CA 92123-1520

VAR-29659
11/06/08 PC
REVISED

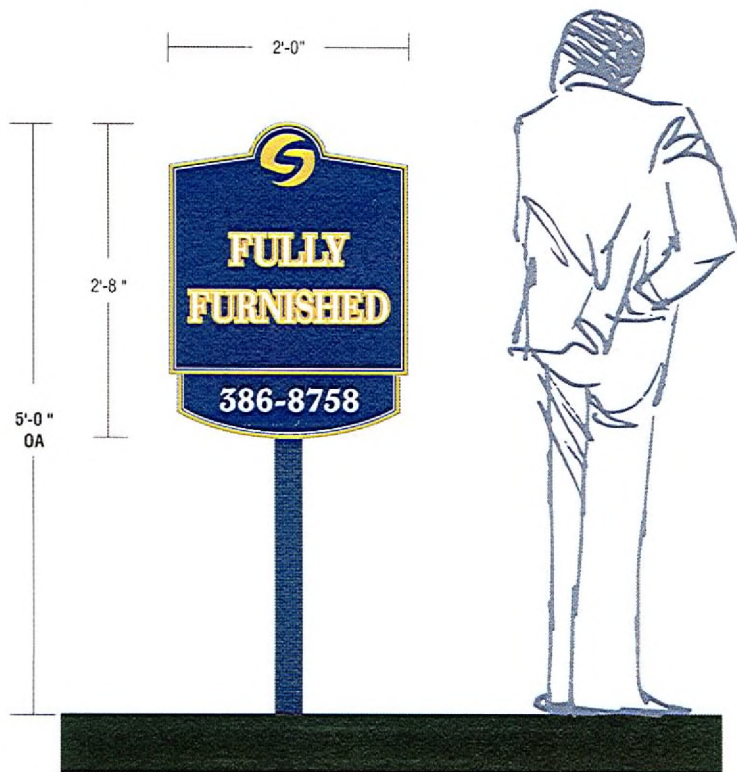

RECEIVED
OCT 15 2008



DOUBLE FACED NON-ILLUMINATED POST MOUNTED DISPLAY
SCALE 1"=1'

JOB INFORMATION
SIEGEL SUITES - ST. LOUIS
525 ST. LOUIS
LAS VEGAS, NV
89104

SALESPERSON
MARK WHITEHOUSE
DESIGNER
DAVID GREEN
SKETCH NO
SIEGEL05

DATE
02-19-2008
VOLTAGE
VERIFY

PRIMARY ELECTRICAL TO SIGN LOCATIONS IS TO BE PROVIDED BY OTHERS. A 20 AMP DEDICATED CIRCUIT WITH NO SHARED NEUTRALS AND A GROUND RETURNING TO THE PANEL IS REQUIRED FOR ALL INSTALLATIONS.

COLORS REPRESENTED IN THIS DRAWING ARE FOR PRESENTATION PURPOSES ONLY. THEY MAY NOT MATCH YOUR FINISHED PRODUCT PERFECTLY. COLOR CALL-OUTS ARE FOR A MATCH AS CLOSE AS POSSIBLE. THIS ORIGINAL DESIGN IS THE SOLE PROPERTY OF ULTRASIGNS. IT CANNOT BE REPRODUCED, COPIED OR EXHIBITED, IN WHOLE OR PART, WITHOUT FIRST OBTAINING WRITTEN CONSENT FROM ULTRASIGNS.

REVISION DATES

| | | | | | |
|---|------------|-----|----|------------|-----|
| 1 | 02-20-2008 | DAG | 6 | 10-15-2008 | DAG |
| 2 | 03-03-2008 | DAG | 7 | | |
| 3 | 03-13-2008 | DAG | 8 | | |
| 4 | 08-12-2008 | DAG | 9 | | |
| 5 | 10-14-2008 | TH | 10 | | |

CLIENT APPROVAL
Page 6 of 9

ultrasigns
ELECTRICAL ADVERTISING
TEL: 858-569-1400 FAX: 858-569-1453
9025 BALBOA AVENUE, STE 150
SAN DIEGO, CA 92123-1520

VAR-29659
11/06/08 PC
REVISED

| <u>SIGN TYPE</u> | <u>QUANTITY</u> | <u>ILLUMINATION</u> | <u>STYLE</u> | <u>SQUARE FOOTAGE</u> |
|------------------|-----------------|---------------------|---------------------|-----------------------|
| A | <u>ONE</u> | <u>YES</u> | <u>WALL</u> | <u>250</u> |
| B 1 | <u>ONE</u> | <u>YES</u> | <u>WALL</u> | <u>20</u> |
| B 2 | <u>ONE</u> | <u>YES</u> | <u>WALL</u> | <u>20</u> |
| C | <u>FOUR</u> | <u>NO</u> | <u>FREESTANDING</u> | <u>6</u> |

RECEIVED

OCT 15 2008

SIGN ANALYSIS TABLE

JOB INFORMATION
SIEGEL SUITES - ST. LOUIS
525 ST. LOUIS
LAS VEGAS, NV
89104

SALESPERSON
MARK WHITEHOUSE
DESIGNER
DAVID GREEN
SKETCH NO
SIEGEL05

DATE
02-19-2008
VOLTAGE
VERIFY

PRIMARY ELECTRICAL TO SIGN LOCATIONS IS TO BE PROVIDED BY OTHERS. A 20 AMP DEDICATED CIRCUIT WITH NO SHARED NEUTRALS AND A GROUND RETURNING TO THE PANEL IS REQUIRED FOR ALL INSTALLATIONS.
COLORS REPRESENTED IN THIS DRAWING ARE FOR PRESENTATION PURPOSES ONLY. THEY MAY NOT MATCH YOUR FINISHED PRODUCT PERFECTLY. COLOR CALL-OUTS ARE FOR A MATCH AS CLOSE AS POSSIBLE.
THIS ORIGINAL DESIGN IS THE SOLE PROPERTY OF ULTRASIGNS. IT CANNOT BE REPRODUCED, COPIED OR EXHIBITED, IN WHOLE OR PART WITHOUT FIRST OBTAINING WRITTEN CONSENT FROM ULTRASIGNS.

REVISION DATES

- | | | | |
|---|----------------|----|----------------|
| 1 | 02-20-2008 DAG | 6 | 10-15-2008 DAG |
| 2 | 03-03-2008 DAG | 7 | |
| 3 | 03-13-2008 DAG | 8 | |
| 4 | 08-12-2008 DAG | 9 | |
| 5 | 10-14-2008 TH | 10 | |

CLIENT APPROVAL
Page 7 of 9

ultrasigns
ELECTRICAL ADVERTISING
TEL: 858-569-1400 FAX: 858-569-1453
9025 BALBOA AVENUE, STE 150
SAN DIEGO, CA 92123-1520

VAR-29659
11/06/08 PC
REVISED

