



PLANNING & DEVELOPMENT DEPARTMENT

STATEMENT OF FINANCIAL INTEREST

Case Number: EOT-29765 APN: 137-01-101-030

Name of Property Owner: COREY MORLEY

Name of Applicant: COREY MORLEY

Name of Representative: _____

To the best of your knowledge, does the Mayor or any member of the City Council or Planning Commission have any financial interest in this or any other property with the property owner, applicant, the property owner or applicant's general or limited partners, or an officer of their corporation or limited liability company?

_____ Yes X No

If yes, please indicate the member of the City Council or Planning Commission who is involved and list the name(s) of the person or persons with whom the City Official holds an interest. Also list the Assessor's Parcel Number if the property in which the interest is held is different from the case parcel.

City Official: _____

Partner(s): _____

APN: _____

Signature of Property Owner: *Corey Morley*

Print Name: COREY MORLEY

Subscribed and sworn before me
This 2nd day of September, 2008

[Signature]
Notary Public in and for said County and State

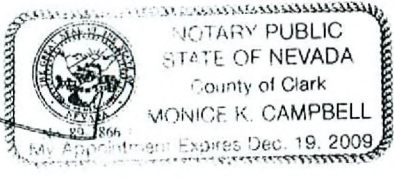

Call before you Dig
1-800-227-2800

Call before you OVERHEAD
1-702-227-2929

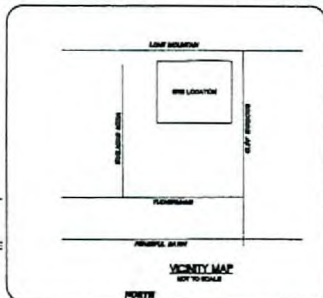
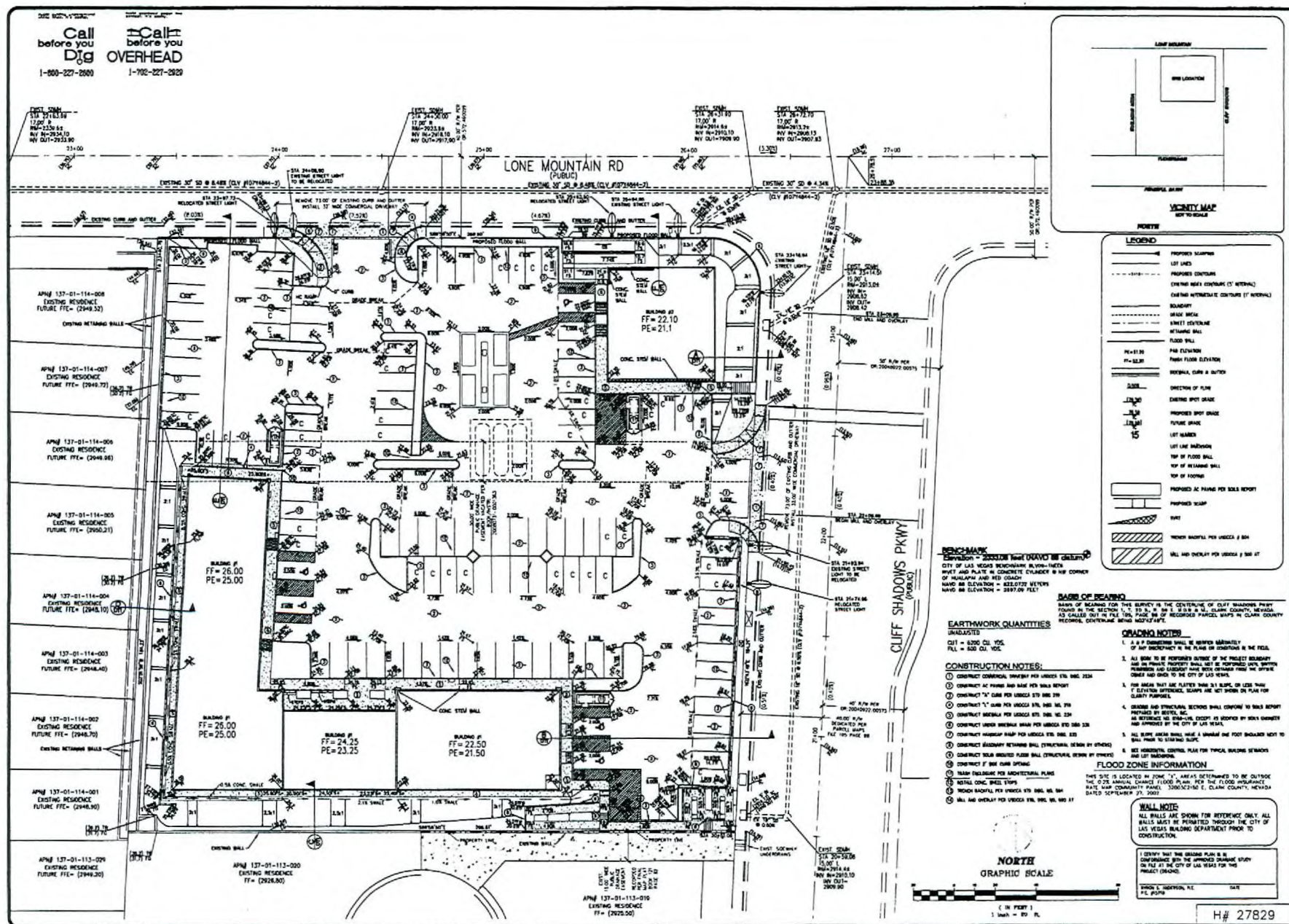

LEGEND

- PROPOSED SCAPING
- LOT LINES
- PROPOSED CONTAINERS
- EXISTING NEAR CONTAINERS (5' INTERVAL)
- EXISTING INTERMEDIATE CONTAINERS (1' INTERVAL)
- BOUNDARY
- ROAD MISC.
- SWHET CENTERLINE
- RETAINING WALL
- FLUSH WALL
- PAV. ELEVATION
- FINISH FLOOR ELEVATION
- SEWER, GAS & WATER
- DIR. OF FLOW
- EXISTING SPOT GRADE
- PROPOSED SPOT GRADE
- FUTURE SPICE
- LOT NUMBER
- TOP OF FLOOR BALL
- TOP OF RETAINING WALL
- TOP OF FOOTING
- PROPOSED AC FINISH PER SLOPE REPORT
- PROPOSED SWAMP
- SWAMP
- PROPOSED BARRIERS PER UTILITY & S&B
- WALL AND OVERLAY PER UTILITY & S&B AT

EARTHWORK QUANTITIES

UNDERSIDES
 CUT = 8200 CU YDS
 FILL = 8200 CU YDS

CONSTRUCTION NOTES:

- CONTRACT COMMENCEMENT DATE PER UTILITY S&B SHEET 2224
- CONTRACT AC FINISH AND S&B PER SLOPE REPORT
- CONTRACT "X" CASE PER UTILITY S&B SHEET 219
- CONTRACT "Y" CASE PER UTILITY S&B SHEET 218
- CONTRACT MATERIAL PER UTILITY S&B SHEET 220
- CONTRACT WOOD SHIELDING PER UTILITY S&B SHEET 220
- CONTRACT WOOD SHIELDING PER UTILITY S&B SHEET 220
- CONTRACT WOOD SHIELDING PER UTILITY S&B SHEET 220
- CONTRACT WOOD SHIELDING PER UTILITY S&B SHEET 220
- CONTRACT WOOD SHIELDING PER UTILITY S&B SHEET 220
- CONTRACT WOOD SHIELDING PER UTILITY S&B SHEET 220
- CONTRACT WOOD SHIELDING PER UTILITY S&B SHEET 220
- CONTRACT WOOD SHIELDING PER UTILITY S&B SHEET 220
- CONTRACT WOOD SHIELDING PER UTILITY S&B SHEET 220
- CONTRACT WOOD SHIELDING PER UTILITY S&B SHEET 220

FLOOD ZONE INFORMATION

THIS SITE IS LOCATED IN ZONE "X", AREA DETERMINED TO BE OUTSIDE THE FLOOD HAZARD CONTROL FLOOD PLAIN FOR THE FLOOD INSURANCE RATE MAP COMMUNITY PANEL 33000C0210 E, CLARK COUNTY, NEVADA DATED SEPTEMBER 27, 2002.

WALL NOTE

ALL WALLS ARE SHOWN FOR REFERENCE ONLY. ALL WALLS MUST BE PERMITTED THROUGH THE CITY OF LAS VEGAS BUILDING DEPARTMENT PRIOR TO CONSTRUCTION.

SPIN & MORTON, INC. DATE: 10-15-08
 P.L. PAPPAS

(1" IN FEET)
 1 inch = 20' PL

MORLEY COMMERCIAL CENTER
 GRADING PLAN

A & P ENGINEERING
 850 BALDWIN COURT
 HENDERSON, NV 89002
 702-796-7400

C S 405 LLC
 2000 CALLE DEL MONTE
 LAS VEGAS, NV 89128

SPIN & MORTON, INC.
 10-15-08

CHECKED BY: BSA
 DESIGNED BY: BSA
 DATE: 10-15-08

PROJECT DATE: NOVEMBER, 2007

SHEET
 G-1
 3 OF 8

AGENCY DWG. NO.
 H# 27829

EOT-29765
10-15-08 CC