



PLANNING & DEVELOPMENT DEPARTMENT

STATEMENT OF FINANCIAL INTEREST

Case Number: EOT-29831 APN: 139-34-710-030,031,032 & 033

Name of Property Owner: Clark County Credit Union

Name of Applicant: _____

Name of Representative: _____

To the best of your knowledge, does the Mayor or any member of the City Council or Planning Commission have any financial interest in this or any other property with the property owner, applicant, the property owner or applicant's general or limited partners, or an officer of their corporation or limited liability company?

_____ Yes No

If yes, please indicate the member of the City Council or Planning Commission who is involved and list the name(s) of the person or persons with whom the City Official holds an interest. Also list the Assessor's Parcel Number if the property in which the interest is held is different from the case parcel.

City Official: _____

Partner(s): _____

APN: _____

Signature of Property Owner: Wayne Tew

Print Name: Wayne Tew

Subscribed and sworn before me

This 28 day of August, 2008

[Signature]
Notary Public in and for said County and State

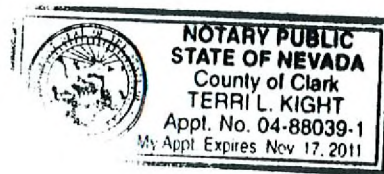

7th STREET
SITE & 1st FLOOR PLAN
SCALE: 1/8" = 1'-0"

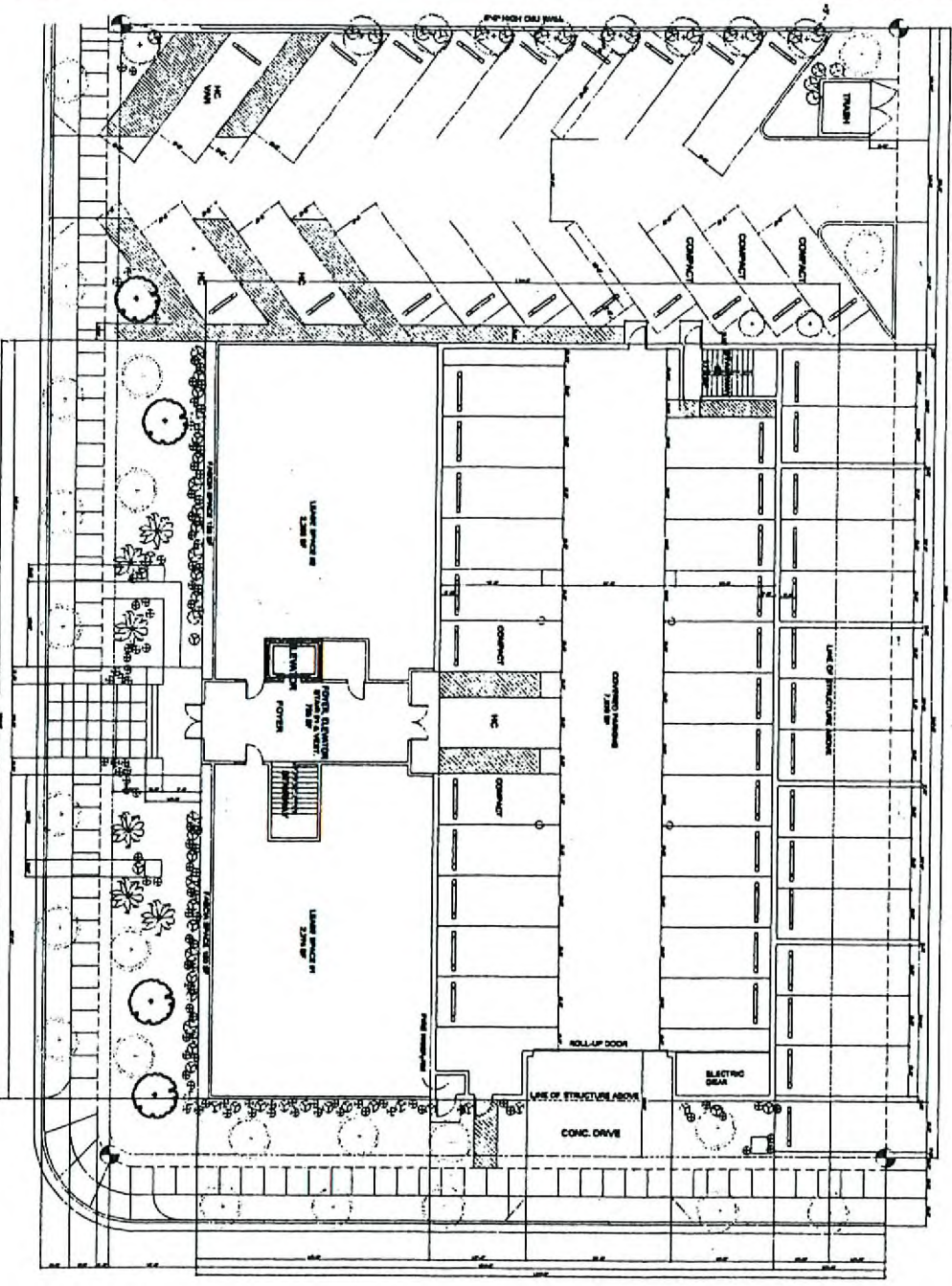

HARD SCAPE MATERIAL

CONCRETE	1,200 SF
ASPHALT	1,500 SF
PAVING	1,000 SF
LANDSCAPE	500 SF
TOTAL	4,200 SF

LOT COVERAGE

LOT AREA	25,000 SF
PERMITTED	12,500 SF
PROPOSED	12,500 SF
TOTAL	25,000 SF

BUILDING AREA

1st FLOOR	14,875 SF
2nd FLOOR	14,875 SF
3rd FLOOR	14,875 SF
TOTAL	44,625 SF

PARKING

REQUIRED	11
PROVIDED	11
TOTAL	22

REQUIRED PARKING

1st FLOOR	1,112 SF
2nd FLOOR	1,112 SF
TOTAL	2,224 SF

CHEF ANDRE ROCHAT

LAND USE SCHEDULE

LOT	AREA	USE	REMARKS
1	10,000 SF	RESIDENTIAL	EXISTING
2	10,000 SF	RESIDENTIAL	EXISTING
3	10,000 SF	RESIDENTIAL	EXISTING
4	10,000 SF	RESIDENTIAL	EXISTING
5	10,000 SF	RESIDENTIAL	EXISTING
6	10,000 SF	RESIDENTIAL	EXISTING
7	10,000 SF	RESIDENTIAL	EXISTING
8	10,000 SF	RESIDENTIAL	EXISTING
9	10,000 SF	RESIDENTIAL	EXISTING
10	10,000 SF	RESIDENTIAL	EXISTING
11	10,000 SF	RESIDENTIAL	EXISTING
12	10,000 SF	RESIDENTIAL	EXISTING
13	10,000 SF	RESIDENTIAL	EXISTING
14	10,000 SF	RESIDENTIAL	EXISTING
15	10,000 SF	RESIDENTIAL	EXISTING
16	10,000 SF	RESIDENTIAL	EXISTING
17	10,000 SF	RESIDENTIAL	EXISTING
18	10,000 SF	RESIDENTIAL	EXISTING
19	10,000 SF	RESIDENTIAL	EXISTING
20	10,000 SF	RESIDENTIAL	EXISTING
21	10,000 SF	RESIDENTIAL	EXISTING
22	10,000 SF	RESIDENTIAL	EXISTING
23	10,000 SF	RESIDENTIAL	EXISTING
24	10,000 SF	RESIDENTIAL	EXISTING
25	10,000 SF	RESIDENTIAL	EXISTING
26	10,000 SF	RESIDENTIAL	EXISTING
27	10,000 SF	RESIDENTIAL	EXISTING
28	10,000 SF	RESIDENTIAL	EXISTING
29	10,000 SF	RESIDENTIAL	EXISTING
30	10,000 SF	RESIDENTIAL	EXISTING
31	10,000 SF	RESIDENTIAL	EXISTING
32	10,000 SF	RESIDENTIAL	EXISTING
33	10,000 SF	RESIDENTIAL	EXISTING
34	10,000 SF	RESIDENTIAL	EXISTING
35	10,000 SF	RESIDENTIAL	EXISTING
36	10,000 SF	RESIDENTIAL	EXISTING
37	10,000 SF	RESIDENTIAL	EXISTING
38	10,000 SF	RESIDENTIAL	EXISTING
39	10,000 SF	RESIDENTIAL	EXISTING
40	10,000 SF	RESIDENTIAL	EXISTING
41	10,000 SF	RESIDENTIAL	EXISTING
42	10,000 SF	RESIDENTIAL	EXISTING
43	10,000 SF	RESIDENTIAL	EXISTING
44	10,000 SF	RESIDENTIAL	EXISTING
45	10,000 SF	RESIDENTIAL	EXISTING
46	10,000 SF	RESIDENTIAL	EXISTING
47	10,000 SF	RESIDENTIAL	EXISTING
48	10,000 SF	RESIDENTIAL	EXISTING
49	10,000 SF	RESIDENTIAL	EXISTING
50	10,000 SF	RESIDENTIAL	EXISTING
51	10,000 SF	RESIDENTIAL	EXISTING
52	10,000 SF	RESIDENTIAL	EXISTING
53	10,000 SF	RESIDENTIAL	EXISTING
54	10,000 SF	RESIDENTIAL	EXISTING
55	10,000 SF	RESIDENTIAL	EXISTING
56	10,000 SF	RESIDENTIAL	EXISTING
57	10,000 SF	RESIDENTIAL	EXISTING
58	10,000 SF	RESIDENTIAL	EXISTING
59	10,000 SF	RESIDENTIAL	EXISTING
60	10,000 SF	RESIDENTIAL	EXISTING
61	10,000 SF	RESIDENTIAL	EXISTING
62	10,000 SF	RESIDENTIAL	EXISTING
63	10,000 SF	RESIDENTIAL	EXISTING
64	10,000 SF	RESIDENTIAL	EXISTING
65	10,000 SF	RESIDENTIAL	EXISTING
66	10,000 SF	RESIDENTIAL	EXISTING
67	10,000 SF	RESIDENTIAL	EXISTING
68	10,000 SF	RESIDENTIAL	EXISTING
69	10,000 SF	RESIDENTIAL	EXISTING
70	10,000 SF	RESIDENTIAL	EXISTING
71	10,000 SF	RESIDENTIAL	EXISTING
72	10,000 SF	RESIDENTIAL	EXISTING
73	10,000 SF	RESIDENTIAL	EXISTING
74	10,000 SF	RESIDENTIAL	EXISTING
75	10,000 SF	RESIDENTIAL	EXISTING
76	10,000 SF	RESIDENTIAL	EXISTING
77	10,000 SF	RESIDENTIAL	EXISTING
78	10,000 SF	RESIDENTIAL	EXISTING
79	10,000 SF	RESIDENTIAL	EXISTING
80	10,000 SF	RESIDENTIAL	EXISTING
81	10,000 SF	RESIDENTIAL	EXISTING
82	10,000 SF	RESIDENTIAL	EXISTING
83	10,000 SF	RESIDENTIAL	EXISTING
84	10,000 SF	RESIDENTIAL	EXISTING
85	10,000 SF	RESIDENTIAL	EXISTING
86	10,000 SF	RESIDENTIAL	EXISTING
87	10,000 SF	RESIDENTIAL	EXISTING
88	10,000 SF	RESIDENTIAL	EXISTING
89	10,000 SF	RESIDENTIAL	EXISTING
90	10,000 SF	RESIDENTIAL	EXISTING
91	10,000 SF	RESIDENTIAL	EXISTING
92	10,000 SF	RESIDENTIAL	EXISTING
93	10,000 SF	RESIDENTIAL	EXISTING
94	10,000 SF	RESIDENTIAL	EXISTING
95	10,000 SF	RESIDENTIAL	EXISTING
96	10,000 SF	RESIDENTIAL	EXISTING
97	10,000 SF	RESIDENTIAL	EXISTING
98	10,000 SF	RESIDENTIAL	EXISTING
99	10,000 SF	RESIDENTIAL	EXISTING
100	10,000 SF	RESIDENTIAL	EXISTING

FOT-29831

10-15-08 CC

RECEIVED

SEP 05 2008

15200 N. CENTRAL EXPRESSWAY, SUITE 100, PHOENIX, AZ 85024
 (602) 998-1111
 WWW.CITYOFPHOENIX.ORG

SITE & LANDSCAPING

MAZZARELLA BUILDING
400 S. 7th STREET

BRYAN CONSTRUCTION INC.

STATE LICENSE # 27874A

SI

REVISION

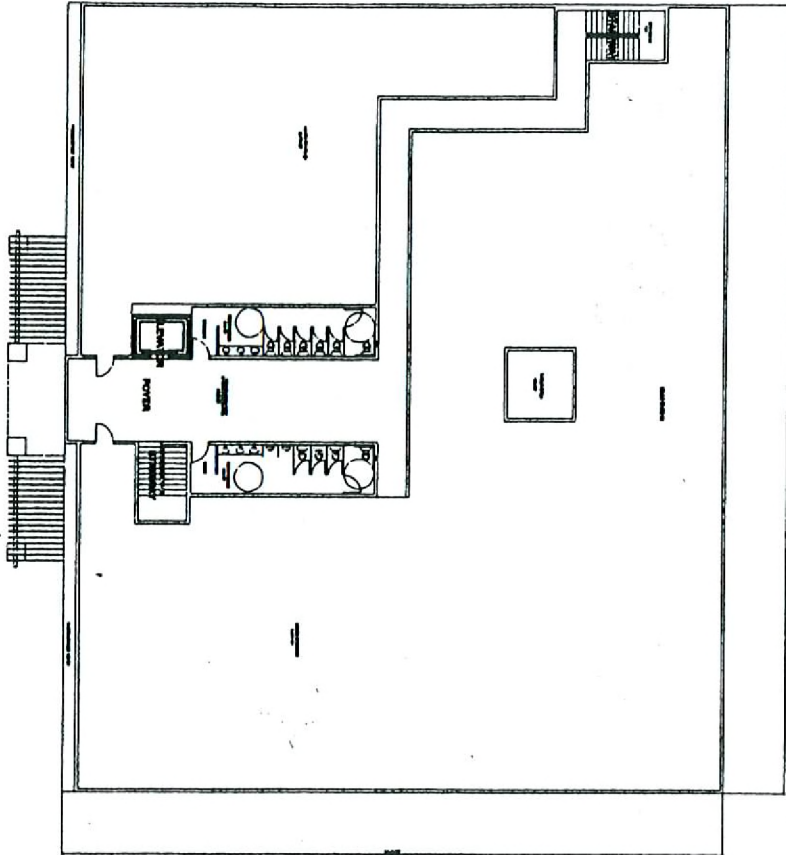

2nd FLOOR PLAN



EOT-29831

10-15-08 CC

RECEIVED
SEP 8 5 2003

A
01/07/03
 DRAWN BY
 11/20/03

2nd FLOOR PLAN
MAZZARELLA BUILDING

BRYAN CONSTRUCTION INC.
 STATE LICENCE # 21874A

DATE
 10/15/08