



PLANNING & DEVELOPMENT DEPARTMENT

STATEMENT OF FINANCIAL INTEREST

Case Number: **ROC-29270** APN: 139-31-801-002

Name of Property Owner: Bright Path

Name of Applicant: Clear Channel Outdoor

Name of Representative: Rod Carter

To the best of your knowledge, does the Mayor or any member of the City Council or Planning Commission have any financial interest in this or any other property with the property owner, applicant, the property owner or applicant's general or limited partners, or an officer of their corporation or limited liability company?

Yes

No

If yes, please indicate the member of the City Council or Planning Commission who is involved and list the name(s) of the person or persons with whom the City Official holds an interest. Also list the Assessor's Parcel Number if the property in which the interest is held is different from the case parcel.

City Official: _____

Partner(s): _____

APN: 139-31-801-002

Signature of Property Owner: *[Handwritten Signature]*

Print Name: Stephanie Cooper Herdman

Subscribed and sworn before me

This 23rd day of July, 2007
[Handwritten Signature]

Notary Public in and for said County and State

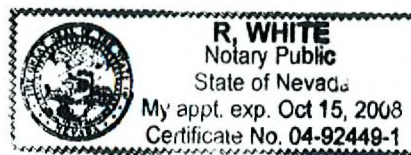

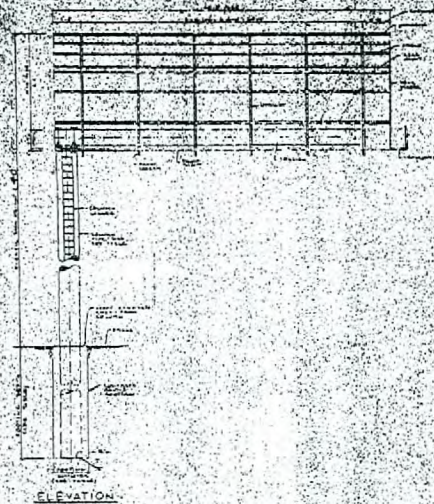

40' O.A.H.

EX. BLDG.

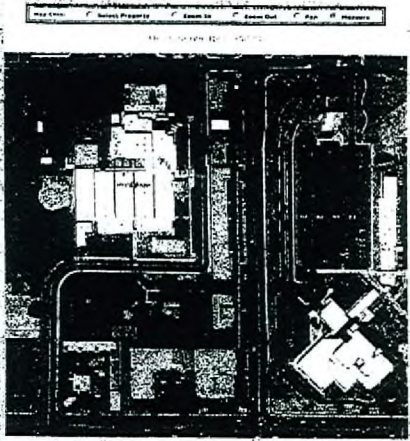

799' FROM ANOTHER OFF PREMISE ADVERTISING SIGN (BILLBOARD). WHERE 300' IS CODE.

HINSON ST.

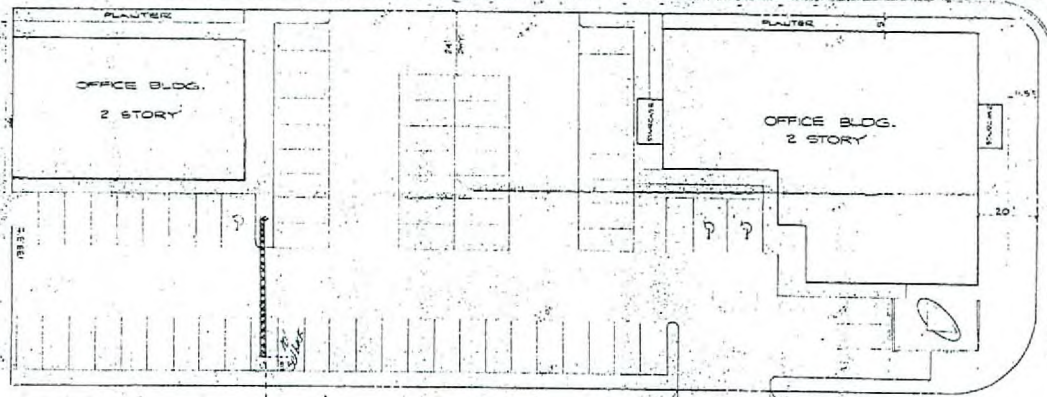

FULTON PLACE



PE

LOCATION

AERIAL PROVIDED BY COUNTY ASSESSOR'S WEB SITE
338' FROM RESIDENTIAL USE

- NO RES. ZONING
- SIGNS WITHIN 300' ZONING
- ASSESSOR'S PARCEL # 139 31 801 002
- NO RESIDENTIAL USE WITHIN 300' ZONING
- LOCATION IS CONFORMING TO TITLE 19A CITY OF LAS VEGAS ZONING & SIGN CODE

820 So VALLEY VIEW BL.

139-31-801-002

PARKING SPACES AVAILABLE • 72

RECEIVED
JUL 31 2008

ROC-29270
09-17-08 CC

△	ELIMINATE ONLY ON WASH	1P
△	REVERSE NORTH ARROW JEP	1P
REVISIONS		
CHANNEL 15		
SITE PLAN		
ALCA ENGINEERING & SURVEYING INC.		
<small> 4000 S. LAS VEGAS BL. SUITE 100 LAS VEGAS, NV 89149 TEL: (702) 735-1000 FAX: (702) 735-1001 WWW.ALCAENGINEERING.COM </small>		
DATE	17-16-08	7205-R-11
SCALE	AS SHOWN	

North face of Billboard, double sign face



ROC-29270
09-17-08 CC