



PLANNING & DEVELOPMENT DEPARTMENT

STATEMENT OF FINANCIAL INTEREST

Case Number: **SUP-29146** APN: 138-12-110-015

Name of Property Owner: Larry D. Thomas and Nerissa L. Thomas

Name of Applicant: Nerissa L. Thomas

Name of Representative: Nerissa L. Thomas

To the best of your knowledge, does the Mayor or any member of the City Council or Planning Commission have any financial interest in this or any other property with the property owner, applicant, the property owner or applicant's general or limited partners, or an officer of their corporation or limited liability company?

Yes No

If yes, please indicate the member of the City Council or Planning Commission who is involved and list the name(s) of the person or persons with whom the City Official holds an interest. Also list the Assessor's Parcel Number if the property in which the interest is held is different from the case parcel.

City Official: _____

Partner(s): _____

APN: _____

Signature of Property Owner: Nerissa L. Thomas

Print Name: Nerissa L. Thomas

Subscribed and sworn before me

This 8 day of July, 2008

Katherine E. Brann
Notary Public in and for said County and State



THOMAS AUTOMOTIVE INC.

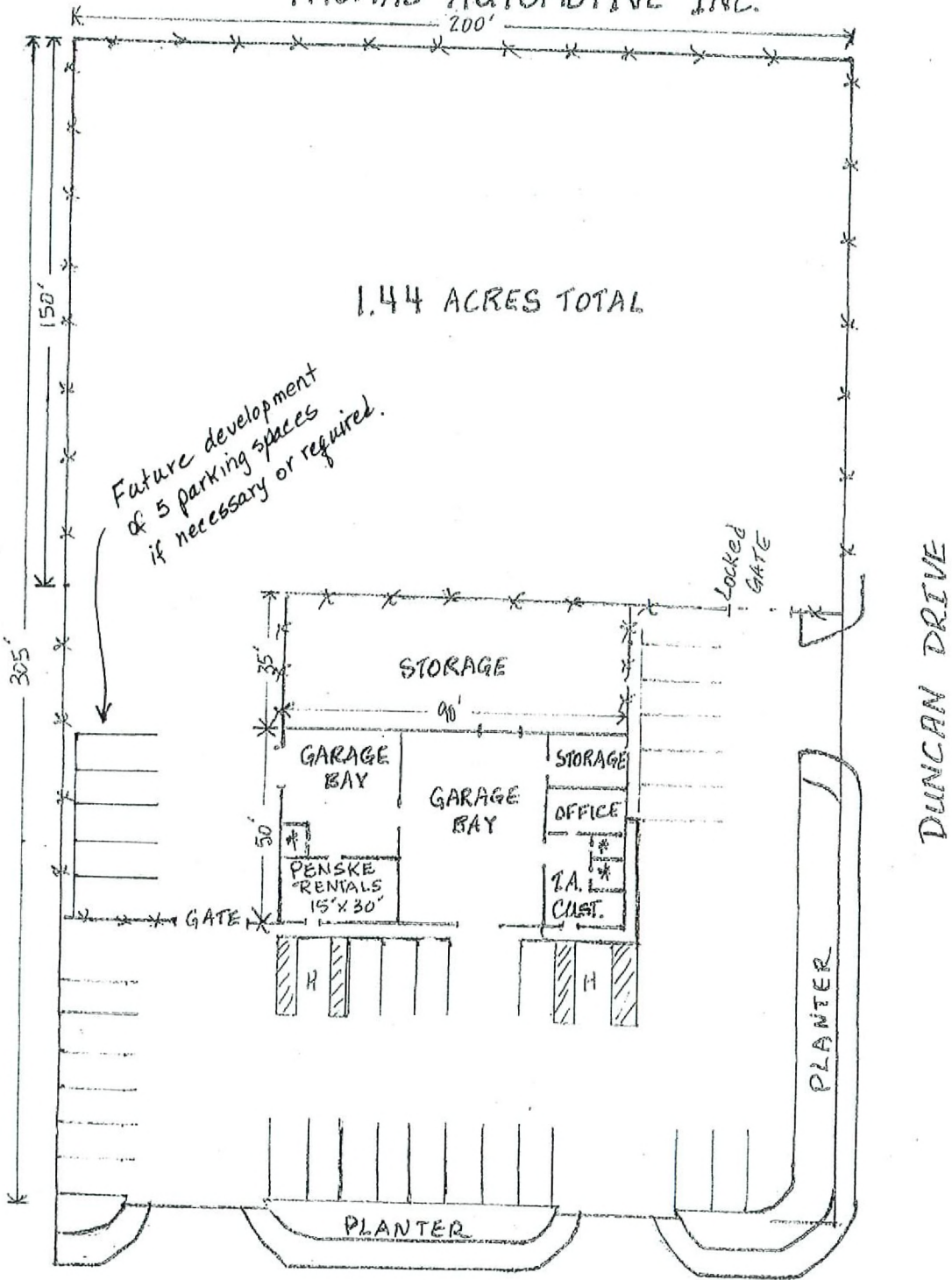

28 parking spaces
2 H.C. spaces

RANCHO DRIVE

* RESTROOMS

SCALE: 1" = 28.5'

RECEIVED

SEP 24 2008

PAGE.....OF.....

SUP-29146

SDR-29787

10/09/08 PC REVISED

THOMAS AUTOMOTIVE INC.

Landscaping

Trees:

1. Pinus Elderica
2. Quercus Virginiana
(Heritage Oak)

Plants:

3. Yucca
4. Nerium Oleander

scale: 1" = 20'

Note: Only planter interior is to scale,
not driveways or spaces
in-between.

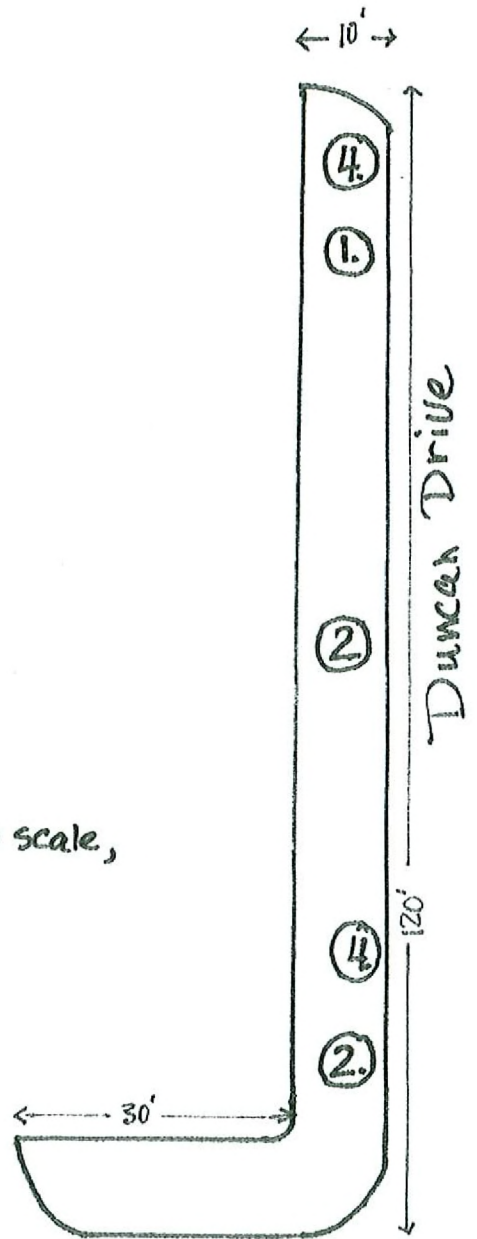
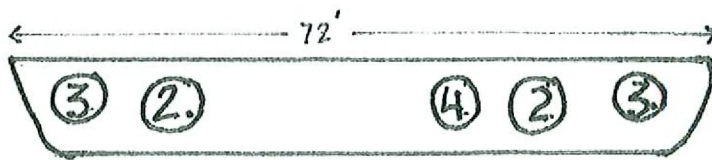
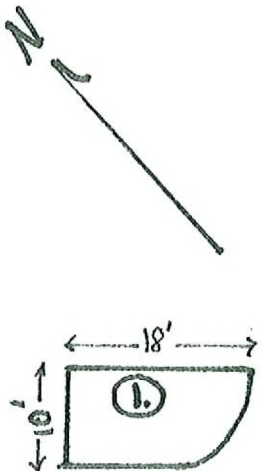

Rancho Drive

Duncan Drive

SUP-29146
SDR-29787
10/09/08 PC REVISED

RECEIVED
SEP 24 2008
PAGE.....OF.....

