



PLANNING & DEVELOPMENT DEPARTMENT

STATEMENT OF FINANCIAL INTEREST

Case Number: GPA-29582 APN: A Portion of 125-29-601-021

Name of Property Owner: City Of Las Vegas

Name of Applicant: Patrick Batte, City of Las Vegas

Name of Representative: Patrick Batte, City of Las Vegas

To the best of your knowledge, does the Mayor or any member of the City Council or Planning Commission have any financial interest in this or any other property with the property owner, applicant, the property owner or applicant's general or limited partners, or an officer of their corporation or limited liability company?

Yes

No

If yes, please indicate the member of the City Council or Planning Commission who is involved and list the name(s) of the person or persons with whom the City Official holds an interest. Also list the Assessor's Parcel Number if the property in which the interest is held is different from the case parcel.

City Official: _____

Partner(s): _____

APN: _____

Signature of Property Owner: *Patrick Batte*

Print Name: PATRICK BATTE

Subscribed and sworn before me

This 18th day of AUGUST, 2008

[Signature]
Notary Public in and for said County and State

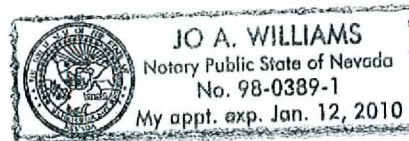

City of Las Vegas Vicinity Map

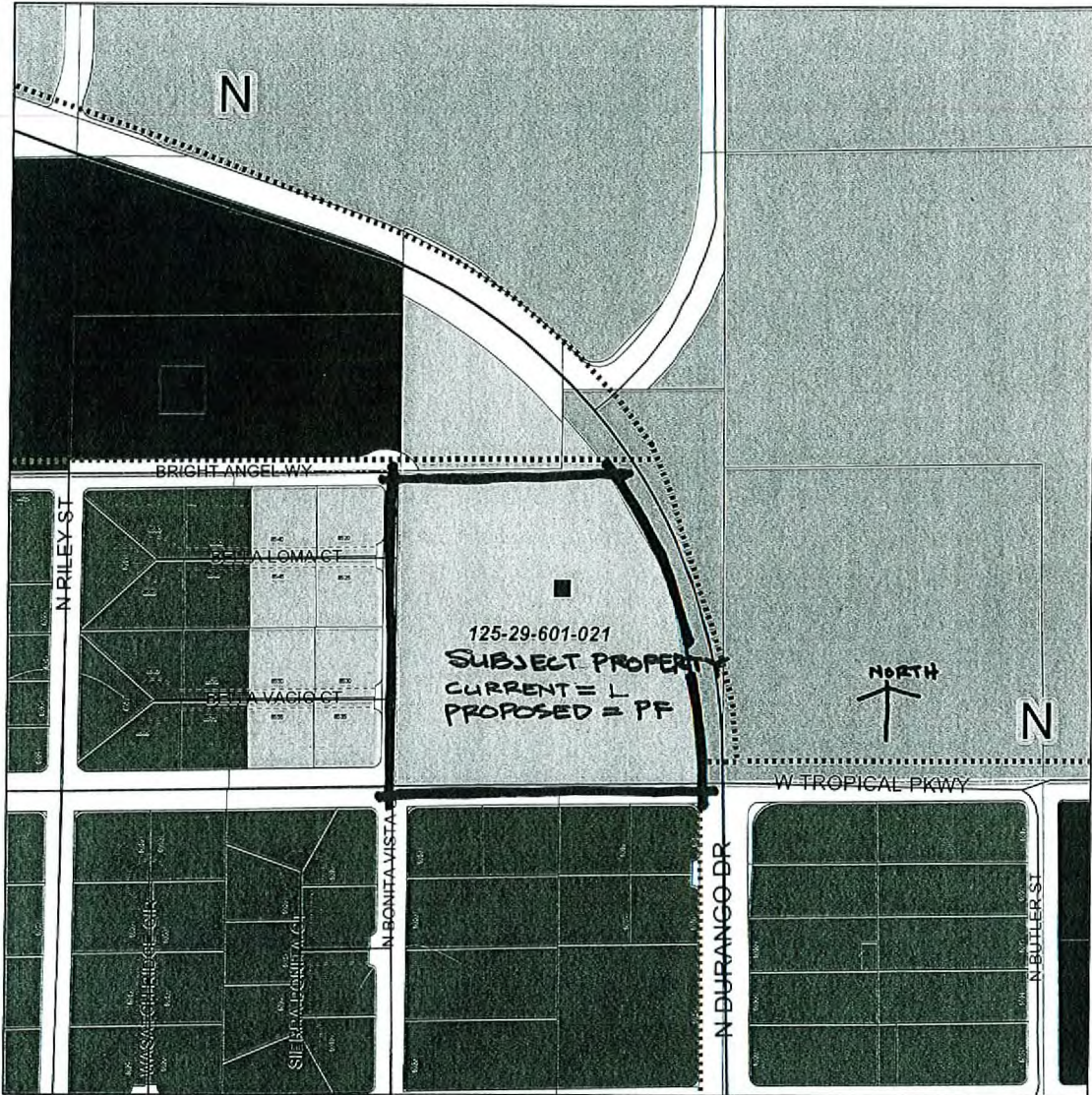

General Plan

- | | | | |
|--|---------------------------------|--|--------------------------------------|
| | Rural Neighborhood Preservation | | Light Industrial / Research |
| | Rural Estates | | Planned Community Development |
| | Desert Rural | | Traditional Neighborhood Development |
| | Rural | | Downtown Redevelopment Area |
| | Low | | Parks/Recreation/Open Space |
| | Medium - Low | | Public Facility |
| | Medium - Low Attached | | Public Facility - School |
| | Medium | | Public Facility - Clark County |
| | High | | Town Center |
| | Office | | Resource Conservation |
| | Service Commercial | | Downtown - Commercial |
| | General Commercial | | Downtown - Mixed Use |
| | Tourist Commercial | | Not in City |
| | Las Vegas Medical District | | Right-of-Way |

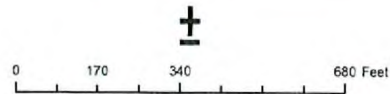

GIS maps are normally produced only to meet the needs of the City. Due to continual development activity, this map is for reference only. Geographic Information System Planning & Development Dept 702-229-6301



RECEIVED
 AUG 20 2008

GPA-29582 ZON-29584
 10/09/08 PC