



**PLANNING & DEVELOPMENT DEPARTMENT**

**STATEMENT OF FINANCIAL INTEREST**

Case Number: SUP-29743 APN: 13712817006

Name of Property Owner: SHADOW HILLS PLAZA, LLC

Name of Applicant: MORGENTHAU, INC.

To the best of your knowledge, does the Mayor or any member of the City Council or Planning Commission have any financial interest in this or any other property with the property owner, applicant, the property owner or applicant's general or limited partners, or an officer of their corporation or limited liability company?

Yes

No

If yes, please indicate the member of the City Council or Planning Commission who is involved and list the name(s) of the person or persons with whom the City Official holds an interest. Also list the Assessor's Parcel Number if the property in which the interest is held is different from the case parcel.

City Official: \_\_\_\_\_

Partner(s): \_\_\_\_\_

APN: \_\_\_\_\_

Signature of Property Owner: *Philip H. Davis*

Print Name: Philip H. Davis

Subscribed and sworn before me

This 4<sup>th</sup> day of June, 2008

*Jodie Lynne Crum*

Notary Public in and for said County and State



**RECEIVED**

**AUG 29 2008**

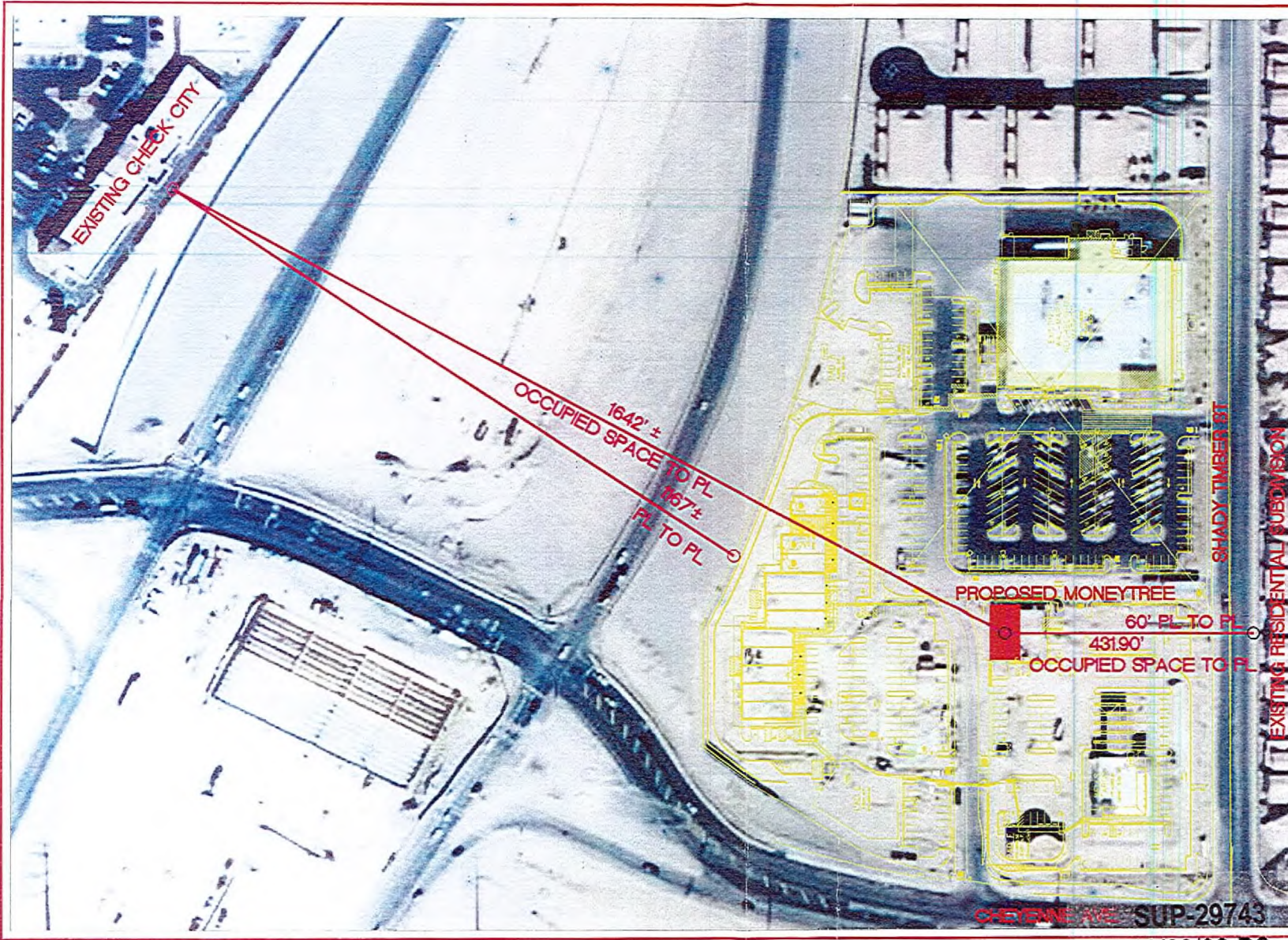

Moneytree  
Proximity Exhibit  
for  
Proposed Location  
@  
SHADOW HILLS  
PLAZA

RECEIVED  
AUG 29 2008

*[Signature]*  
BOYD R  
URIE  
6-30-08  
6-12-2008

**AMTI • SUNBELT**  
ENGINEERING • PLANNING • SURVEYING

720 BISHAW WAY  
MEMPHIS, TN 38011  
PH: (901) 242-8908  
FAX: (901) 242-8915

JOB NO. 8036

CANTON AVE SUP-29743

10/23/08 PC

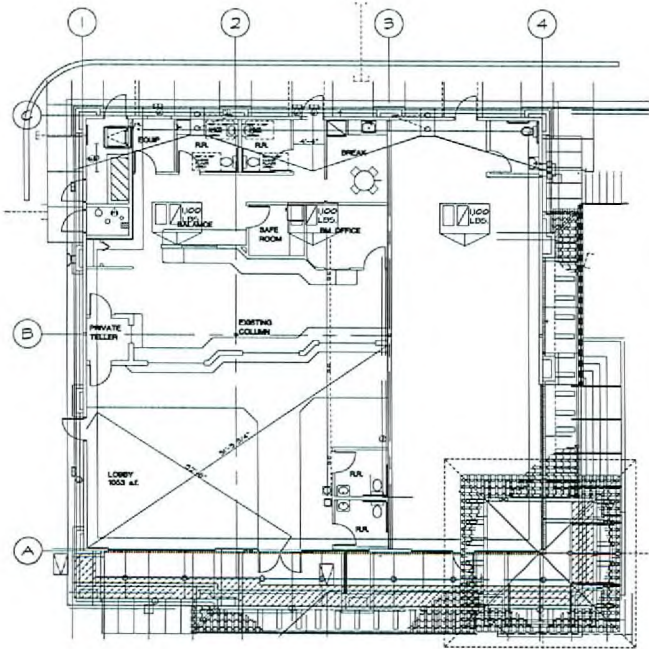

FLOOR PLAN  
 2687 SQ. FT.  
 1/8" = 1'-0"

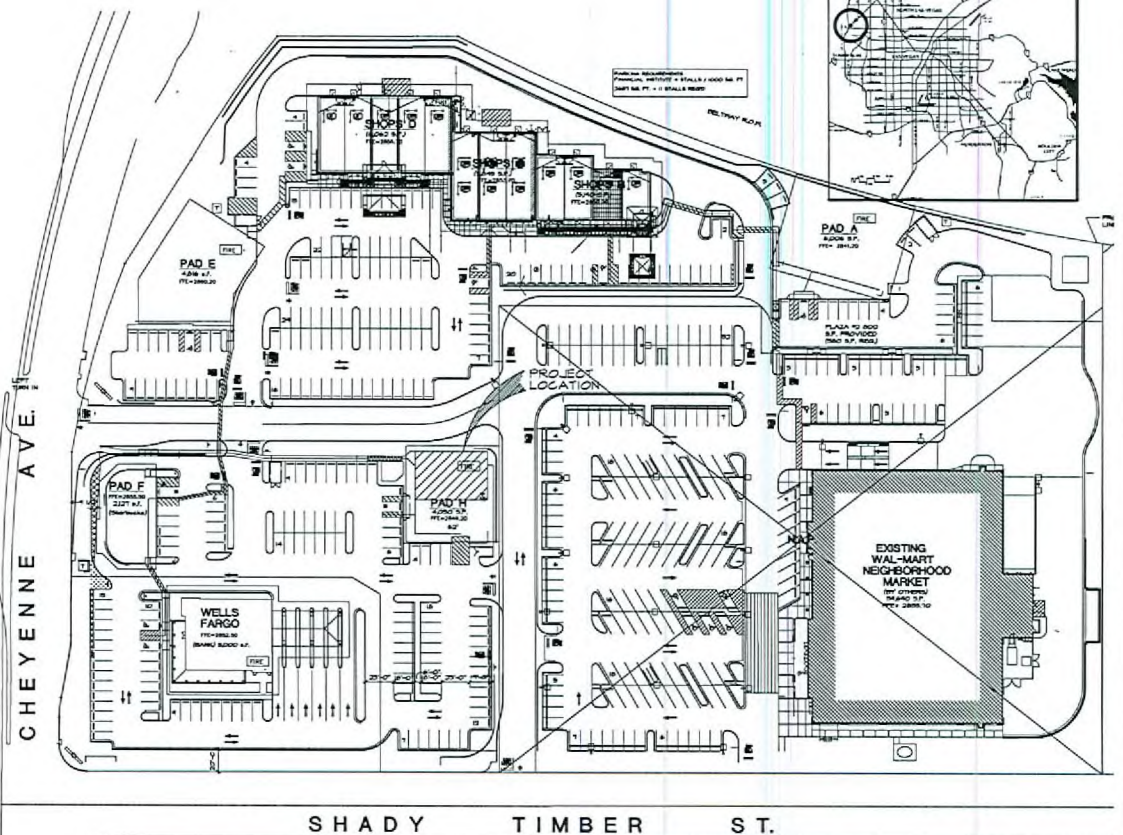

SITE PLAN  
 1" = 50'-0"

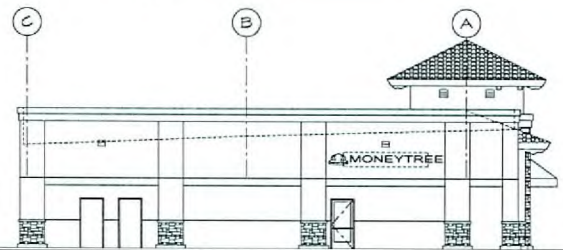

WEST ELEVATION

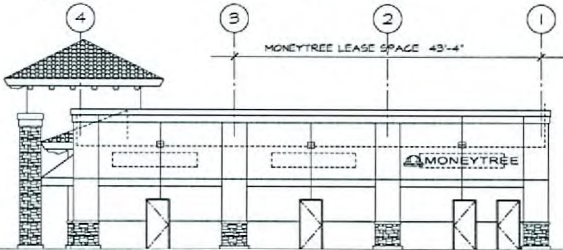

NORTH ELEVATION

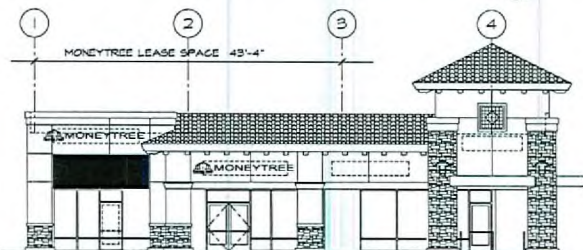

SOUTH ELEVATION

**SUP-29743**  
**10/23/08 PC**

**RECEIVED**  
**AUG 29 2008**

REVISIONS

**B** BAKER CONSTRUCTION

PATCOBUILDING SYSTEMS  
 LC # 0051703

E. 2711 SPRAGUE AVE. WASHINGTON 99202 FAX. 509-535-3720  
 509-535-3668

PROJECT: MONEY TREE INC. shadow hills #136 10470 W. cheyenne ave los vegas nv. 89129  
 PLANS and ELEVATIONS

DATE: May 16, 2008  
 SHEET: A1.0