

CASE: GPA-29875

RADIUS: 1000 FT

GENERAL PLAN LAND USE OF SUBJECT PROPERTY:

M (MEDIUM DENSITY RESIDENTIAL)

PROPOSED GENERAL PLAN LAND USE OF SUBJECT PROPERTY:

PF (PUBLIC FACILITIES)



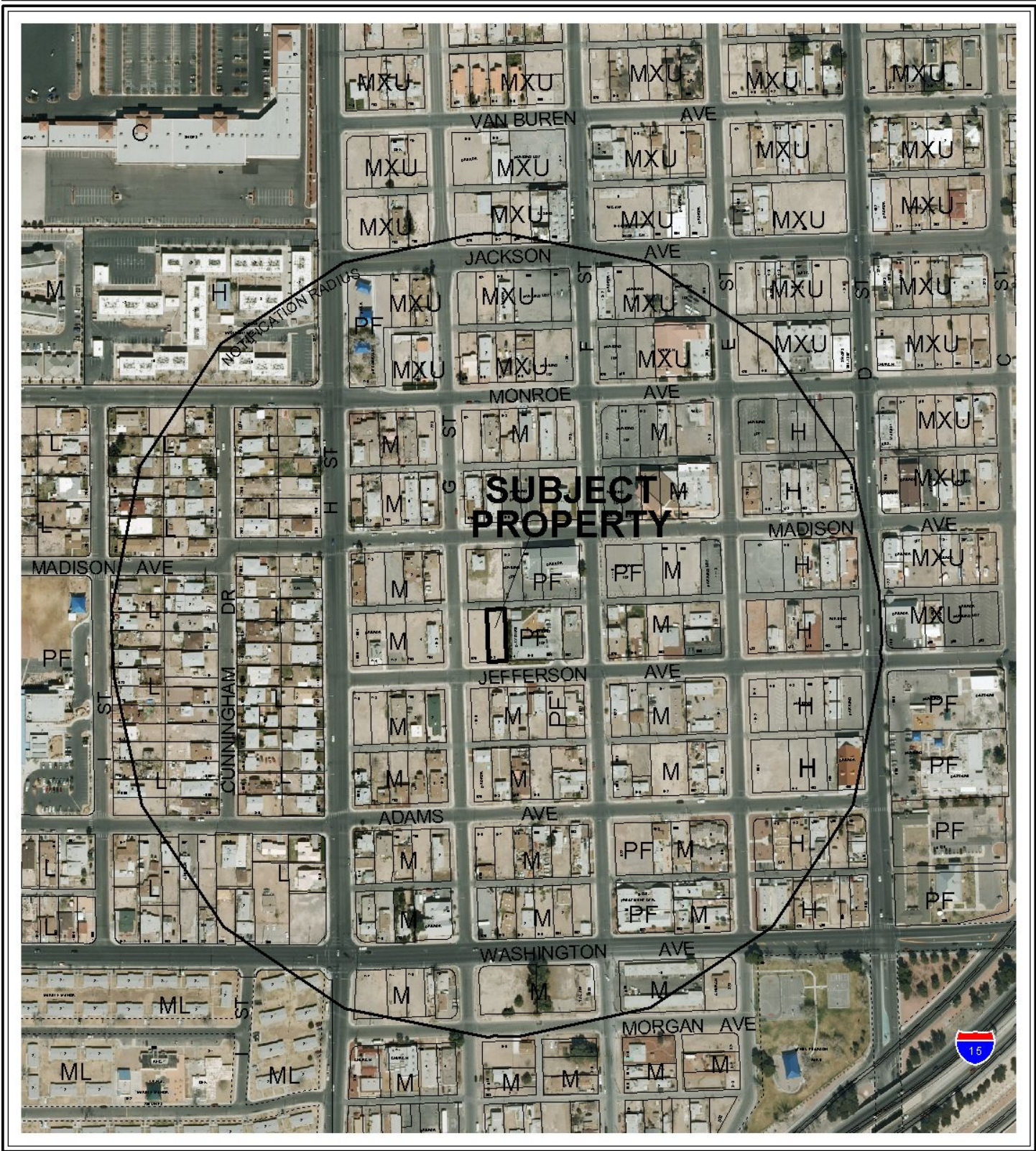

CASE: GPA-29875

RADIUS: 1000 FT

GENERAL PLAN LAND USE OF SUBJECT PROPERTY:

M (MEDIUM DENSITY RESIDENTIAL)

PROPOSED GENERAL PLAN LAND USE OF SUBJECT PROPERTY:

PF (PUBLIC FACILITIES)

