



**PLANNING & DEVELOPMENT DEPARTMENT**

**STATEMENT OF FINANCIAL INTEREST**

Case Number: **SUP-28989** APN: 126-24-517-001

Name of Property Owner: Providence Village, LLC

Name of Applicant: Providence Village, LLC

Name of Representative: Jones Vargas -- Katie Fellows

To the best of your knowledge, does the Mayor or any member of the City Council or Planning Commission have any financial interest in this or any other property with the property owner, applicant, the property owner or applicant's general or limited partners, or an officer of their corporation or limited liability company?

Yes

No

If yes, please indicate the member of the City Council or Planning Commission who is involved and list the name(s) of the person or persons with whom the City Official holds an interest. Also list the Assessor's Parcel Number if the property in which the interest is held is different from the case parcel.

City Official: \_\_\_\_\_

Partner(s): \_\_\_\_\_

APN: \_\_\_\_\_

Signature of Property Owner:

Print Name: Manager, Greenstreet Properties (its manager)

Subscribed and sworn before me

This 3RD day of July, 2008

Carole A. Willard

Notary Public in and for said County and State

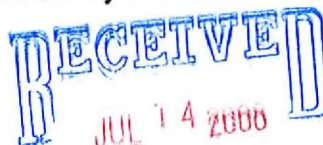
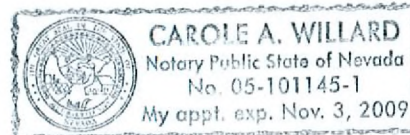

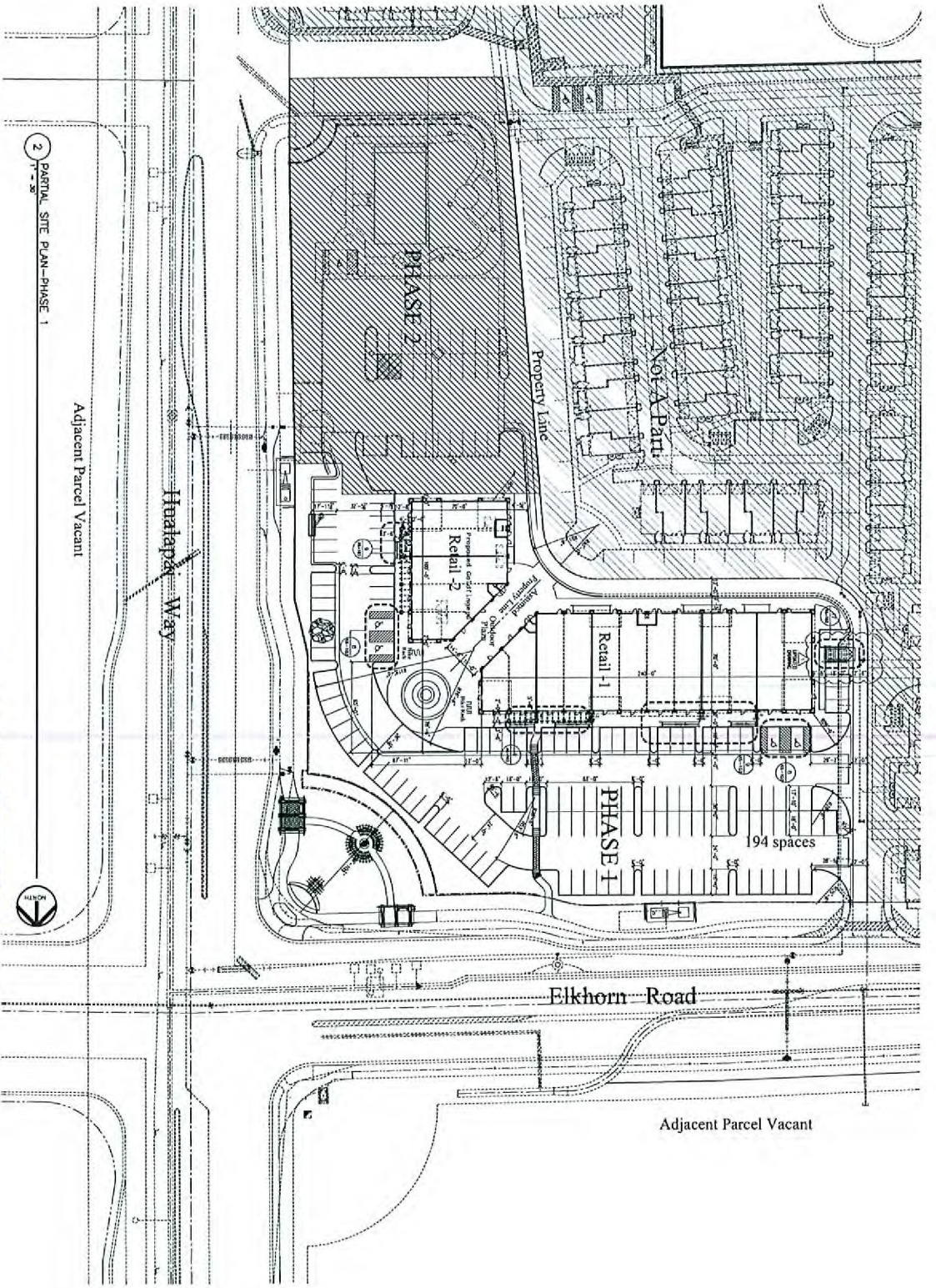

RECEIVED

JUL 14 2008

2 PARTIAL SITE PLAN-PHASE 1



- NOTES:**
1. SEE EXISTING RECORDS FOR UTILITIES AND ADJACENT PROPERTIES.
  2. ALL DIMENSIONS UNLESS OTHERWISE NOTED.
  3. ALL DIMENSIONS ARE TO FACE UNLESS OTHERWISE NOTED.
  4. ALL DIMENSIONS ARE TO FACE UNLESS OTHERWISE NOTED.
  5. ALL DIMENSIONS ARE TO FACE UNLESS OTHERWISE NOTED.
  6. ALL DIMENSIONS ARE TO FACE UNLESS OTHERWISE NOTED.
  7. ALL DIMENSIONS ARE TO FACE UNLESS OTHERWISE NOTED.
  8. ALL DIMENSIONS ARE TO FACE UNLESS OTHERWISE NOTED.
  9. ALL DIMENSIONS ARE TO FACE UNLESS OTHERWISE NOTED.
  10. ALL DIMENSIONS ARE TO FACE UNLESS OTHERWISE NOTED.
  11. ALL DIMENSIONS ARE TO FACE UNLESS OTHERWISE NOTED.
  12. ALL DIMENSIONS ARE TO FACE UNLESS OTHERWISE NOTED.
  13. ALL DIMENSIONS ARE TO FACE UNLESS OTHERWISE NOTED.
  14. ALL DIMENSIONS ARE TO FACE UNLESS OTHERWISE NOTED.
  15. ALL DIMENSIONS ARE TO FACE UNLESS OTHERWISE NOTED.
  16. ALL DIMENSIONS ARE TO FACE UNLESS OTHERWISE NOTED.
  17. ALL DIMENSIONS ARE TO FACE UNLESS OTHERWISE NOTED.
  18. ALL DIMENSIONS ARE TO FACE UNLESS OTHERWISE NOTED.
  19. ALL DIMENSIONS ARE TO FACE UNLESS OTHERWISE NOTED.
  20. ALL DIMENSIONS ARE TO FACE UNLESS OTHERWISE NOTED.

SUP-28989

08/28/08 PC

**Providence Mixed-Use**  
**Retail 1, 2 & 3**  
 PROJECT STREET  
 Las Vegas, NV 00000  
**GREEN STREET PROPERTIES**  
 Client Street  
 Client Town, XX, 00000

Rev	Date	By	Description
1	10/15/07	P+1	PLAN CHECK SUBMITTAL
2	12/17/07	P+1	PLAN CHECK COMMENTS / N-HOUSE COORDINATION



**Perfman**  
 PROVIDENCE MIXED-USE  
 707 S. MAIN STREET  
 A Federal Design Group Company  
 2220 CORPORATION CENTER, FIFTH FLOOR  
 HENDERSON, NEVADA 89014  
 702.988.8800 702.982.2222  
 FAX 702.988.8800

Drawn/Checked By: **AS-102**  
 Date: **12/17/07**  
 Project Number: **707036**  
 Drawing Title: **PARTIAL SITE PLAN PHASE 1**

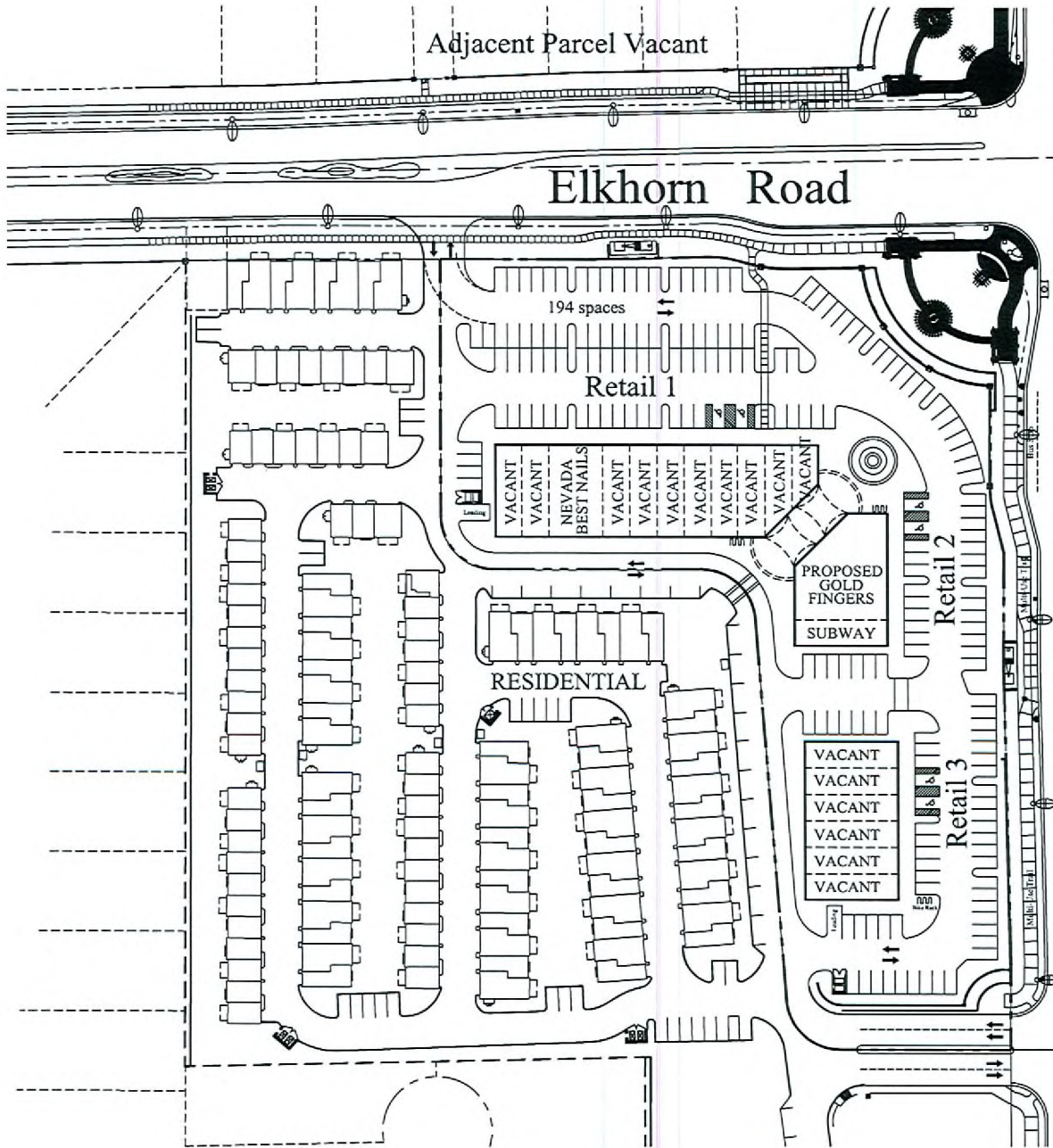

Hualapai Way

RECEIVED  
JUL 14 2008

Adjacent Parcel Vacant

SUP-28989  
08/28/08 PC

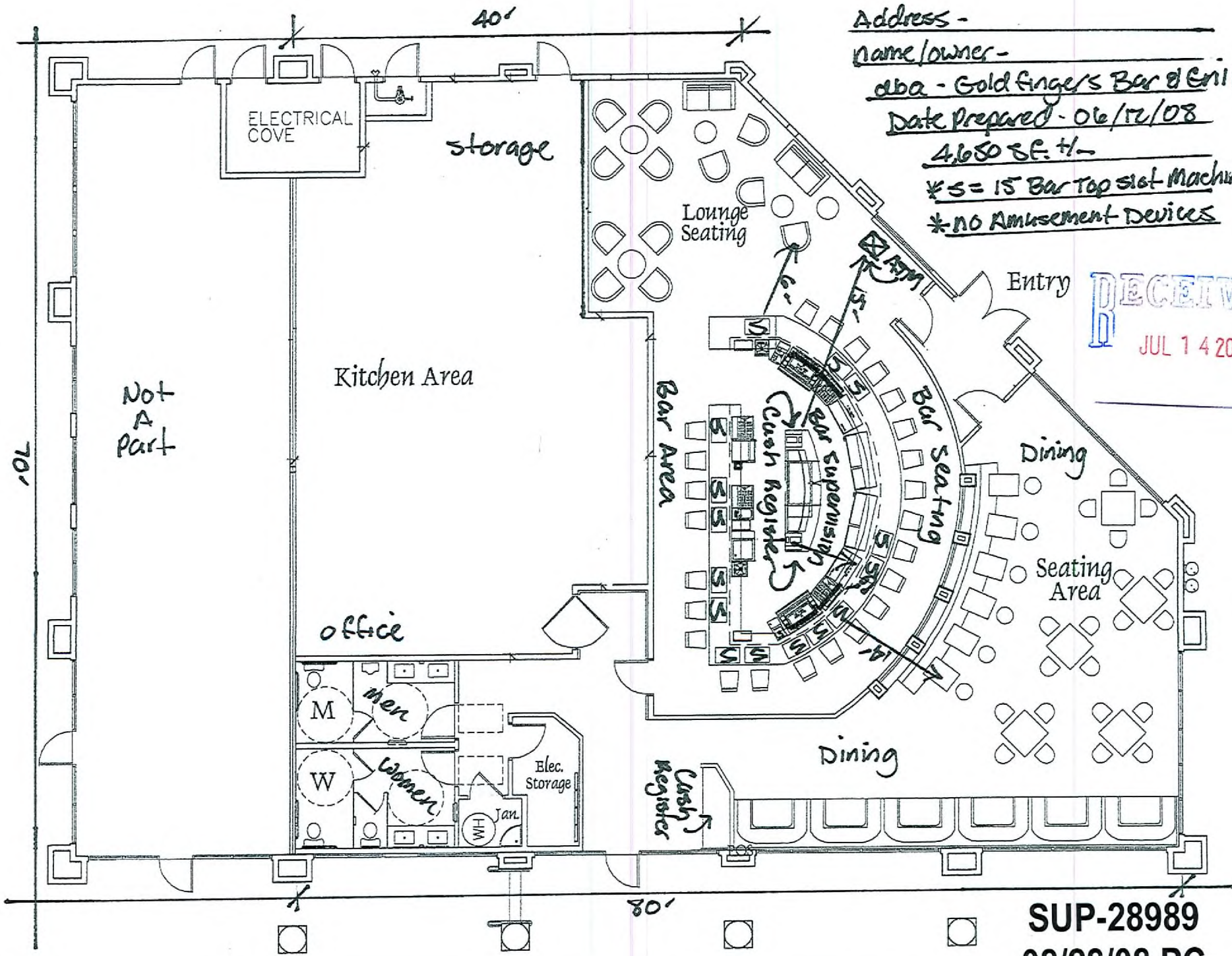

RECEIVED  
 JUL 14 2008

SUP-28989  
 08/28/08 PC