

CASE: **EOT-28599**

ZONING OF SUBJECT PROPERTY:

R-E (RESIDENCE ESTATES) UNDER RESOLUTION OF INTENT TO R-3 (MEDIUM DENSITY RESIDENTIAL)

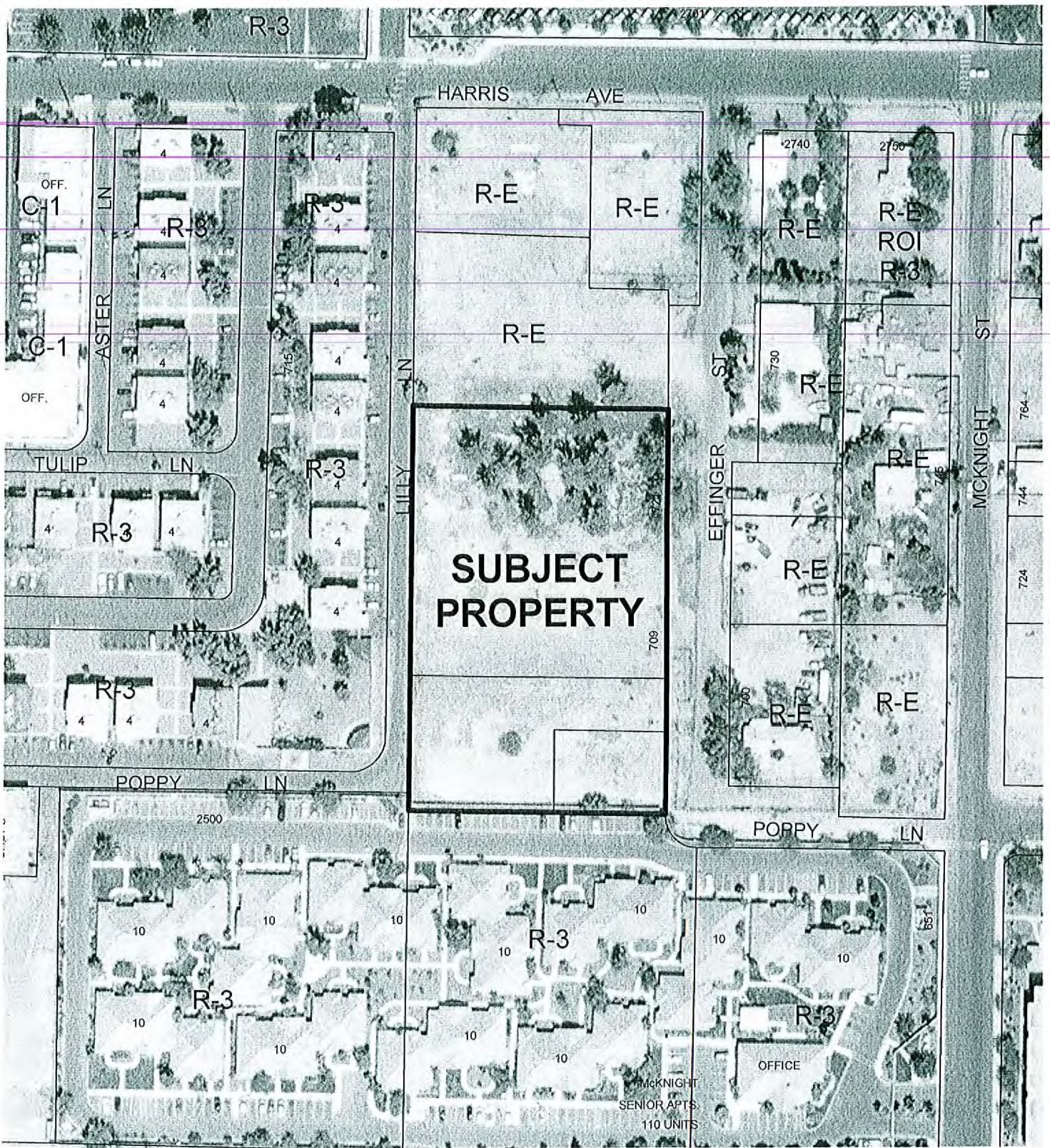



CASE: EOT-28599

ZONING OF SUBJECT PROPERTY:

R-E (RESIDENCE ESTATES) UNDER RESOLUTION OF INTENT TO R-3 (MEDIUM DENSITY RESIDENTIAL)

