



**SUP-27933 - APPLICANT/OWNER: HECTOR CAMACHO  
4561 EAST BONANZA ROAD  
JUNE 12, 2008 PLANNING COMMISSION**

04/14/08



**SUP-27933 - APPLICANT/OWNER: HECTOR CAMACHO  
4561 EAST BONANZA ROAD  
JUNE 12, 2008 PLANNING COMMISSION**

04/14/08

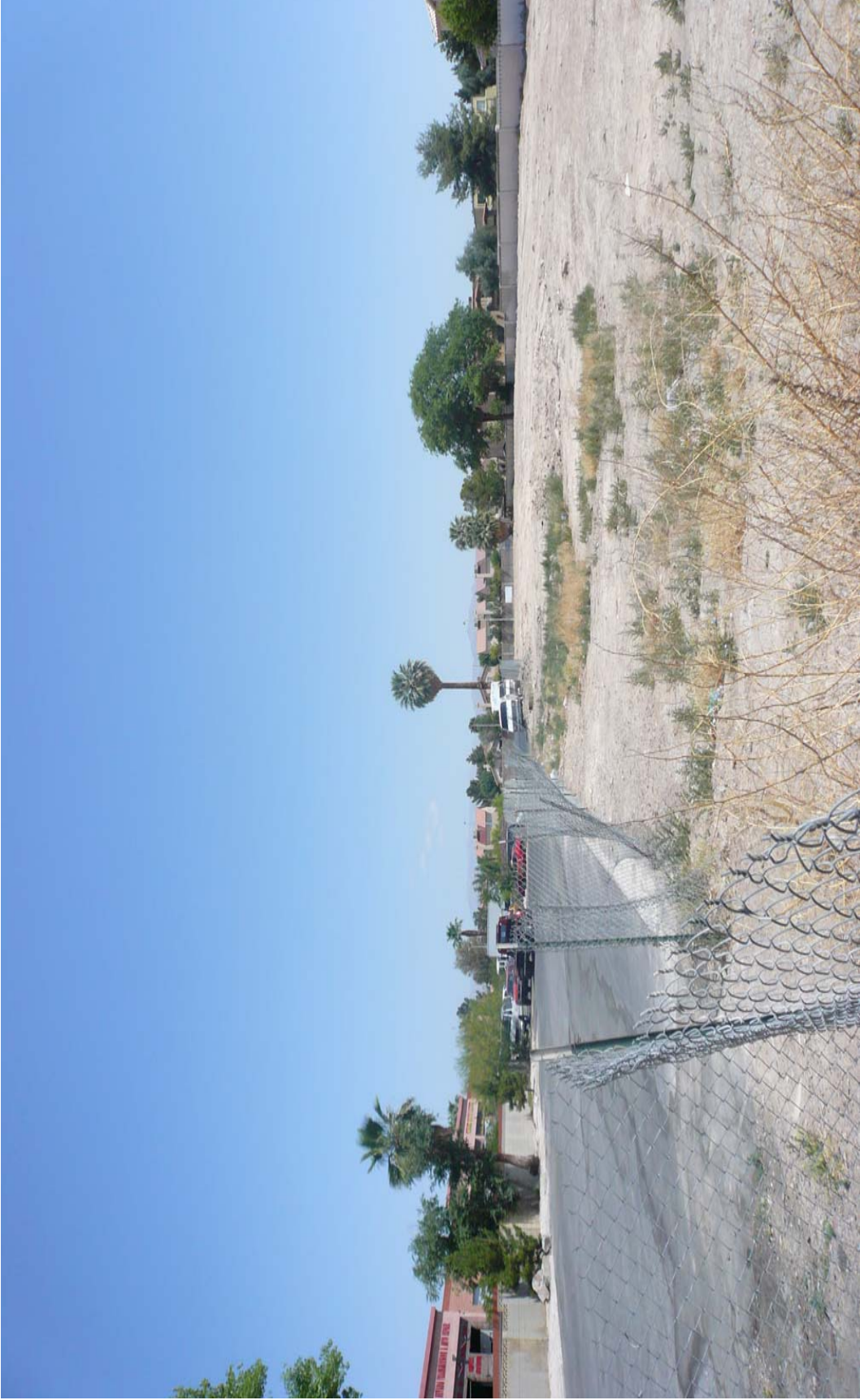

**SUP-27933 - APPLICANT/OWNER: HECTOR CAMACHO  
4561 EAST BONANZA ROAD  
JUNE 12, 2008 PLANNING COMMISSION**

04/14/08



**SUP-27933 - APPLICANT/OWNER: HECTOR CAMACHO  
4561 EAST BONANZA ROAD  
JUNE 12, 2008 PLANNING COMMISSION**

04/14/08

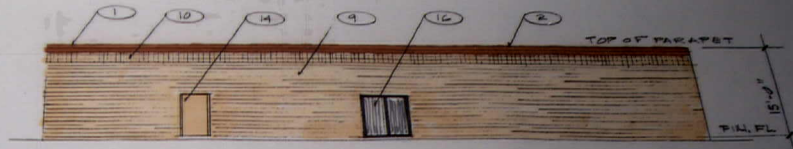

SOUTH ELEVATION  
1" = 1'-0"

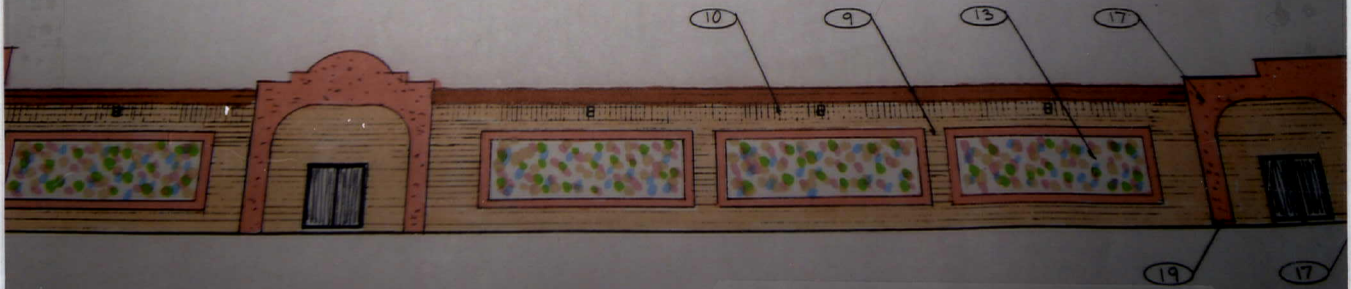

SUP-27933  
06/12/08 PC

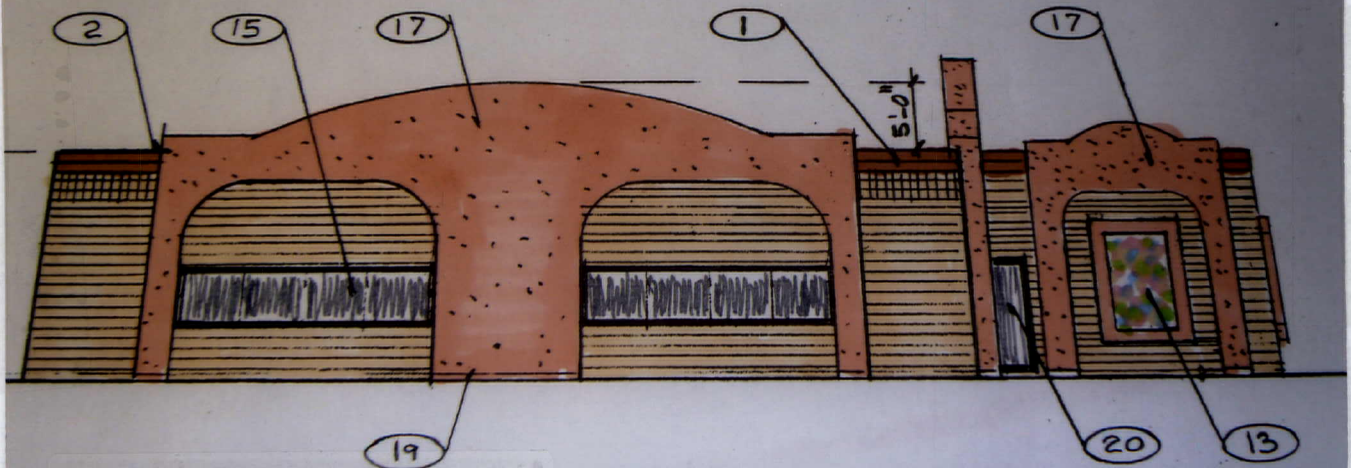

SUP-27933  
06/12/08 PC

NORTH ELEVATION  
1" = 10'-0"

NORTH ELEVATION

1" = 10'-0"

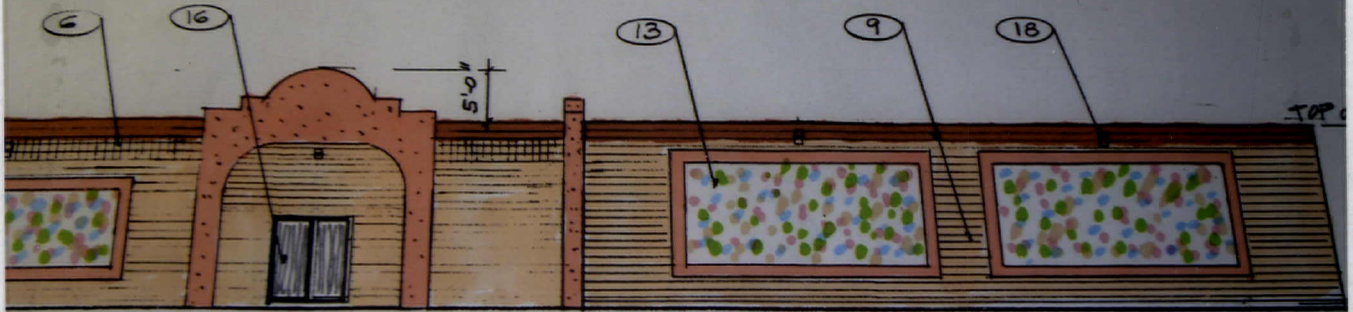

FRONT ELEVATION (WEST)

1" = 10'-0"

SUP-27933

06/12/08 PC