

**PROJECT DATA**

PARCEL NUMBER	139-26-301-006 - 005
SITE AREA	223,027 sf (5.12 ACRES)
EXISTING USE	MUSEUM (C-V)
PROPOSED ADDITION USE	MUSEUM (C-V)
<b>BUILDING AREA</b>	
EXISTING BUILDING—FIRST FLOOR	27,800 sf
EXISTING BUILDING—LOWER LEVEL	8,700 sf
PROPOSED ADDITION—FIRST FLOOR	4,000 sf
TOTAL BUILDING AREA	40,500 sf
BUILDING SITE COVERAGE	18.18%
<b>PARKING REQUIREMENTS:</b>	
40,500/300	135 REQUIRED
TOTAL PROVIDED	86 EXISTING
HANDICAPPED PROVIDED (INCLUDING VAN ACCESSIBLE)	5 EXISTING
HEIGHT OF ADDITION	21'-4"
NORTH SETBACK OF ADDITION	5'-0"

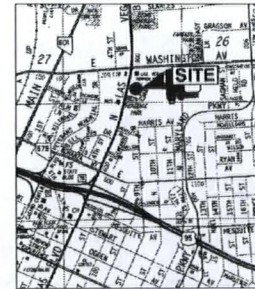

VICINITY MAP

**Jerry Miceli  
Architect**  
9315 W. Sunset Road, Suite 100  
Las Vegas, Nevada 89148  
(702) 431-1241 Fax: (702) 431-1976

**Proposed Addition To  
Las Vegas Natural  
History Museum**  
890 Las Vegas Blvd. North  
Las Vegas, Nevada 89101

DATE: 08-25-08  
SCALE: AS SHOWN  
JOB No.: 081109  
Revision:  
This is not to be used as a contract. It is the responsibility of the client to verify the accuracy of the information provided and to ensure that the information is current and accurate. The architect shall not be responsible for any errors or omissions in the information provided.

Sheet Title / Location  
**SITE PLAN**

Sheet Number  
**A-1**  
Revision

**SDR-28796  
08/14/08 PC**

**RECEIVED**  
JUN 26 2008

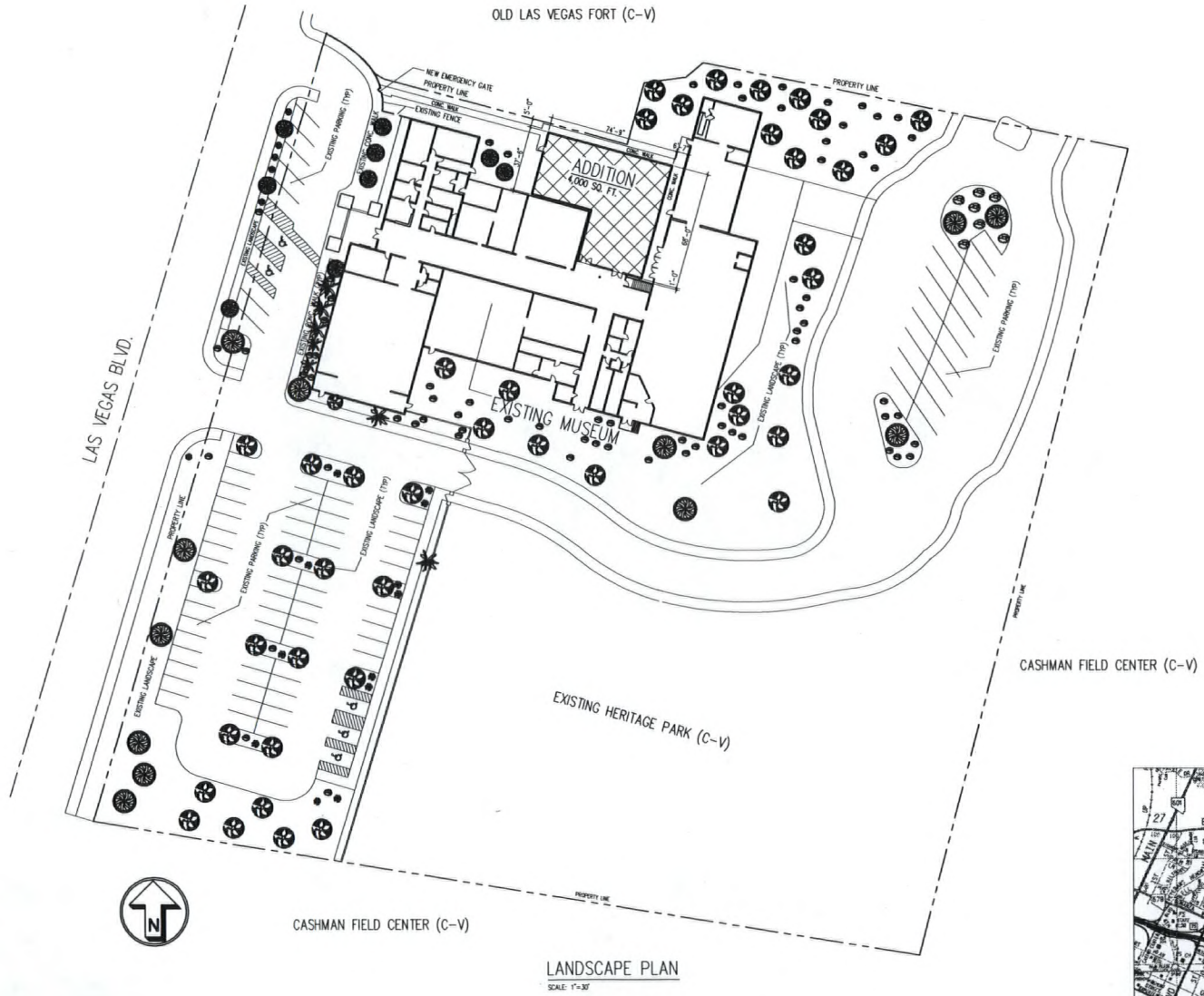

LANDSCAPE PLAN  
SCALE: 1"=30'

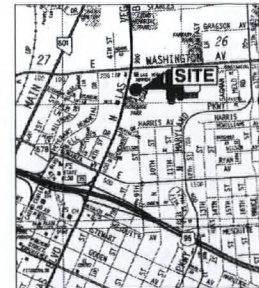

VICINITY MAP

**Jerry Miceli**  
Architect  
8315 W. Sunset Road, Suite 100  
Las Vegas, Nevada 89148  
(702) 431-1241 Fax: (702) 431-1976

Proposed Addition To  
Las Vegas Natural  
History Museum  
900 Las Vegas Blvd. North  
Las Vegas, Nevada 89101

Date:	08-25-08
Scale:	As Shown
Job No.:	081109
Revision:	
This drawing is the sole property of the architect. It is to be used only for the project and site specified herein. No other use without the written consent of the architect is allowed.	

Sheet Title / Location  
LANDSCAPE PLAN

Sheet Number  
**L-1**  
Revision

**SDR-28796**  
**08/14/08 PC**

**RECEIVED**  
**JUN 26 2008**

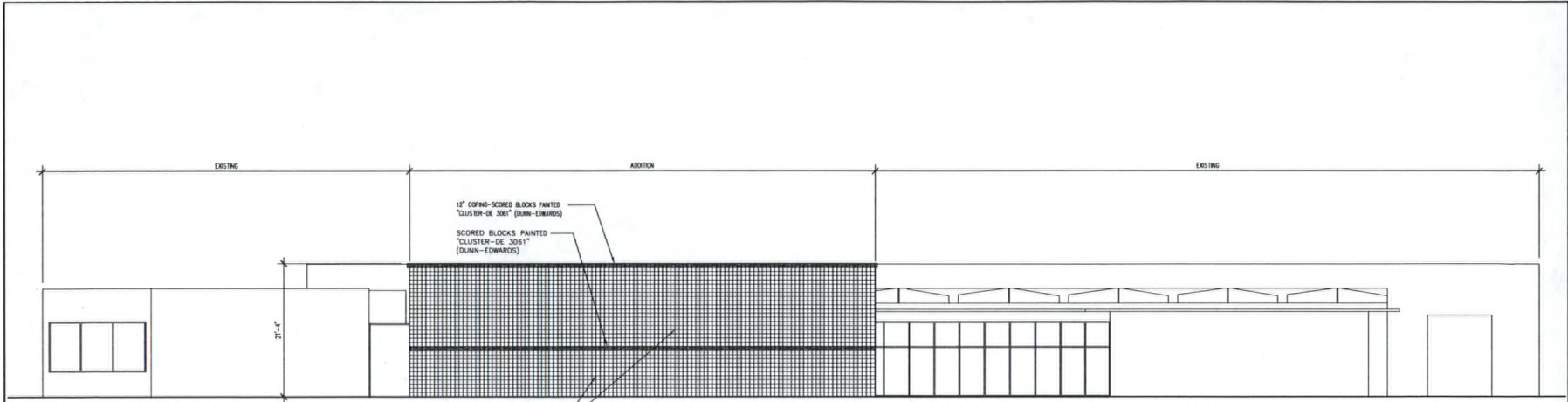

NORTH ELEVATION  
SCALE: 1/8"=1'-0"

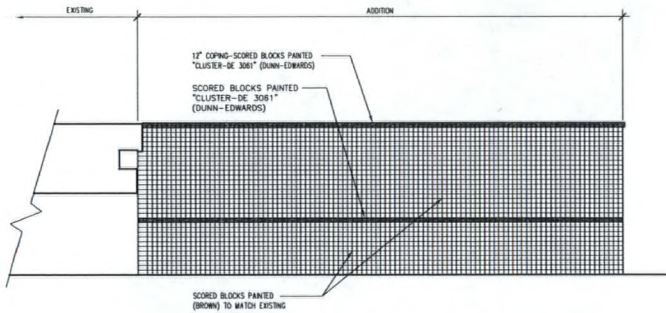

EAST ELEVATION  
SCALE: 1/8"=1'-0"

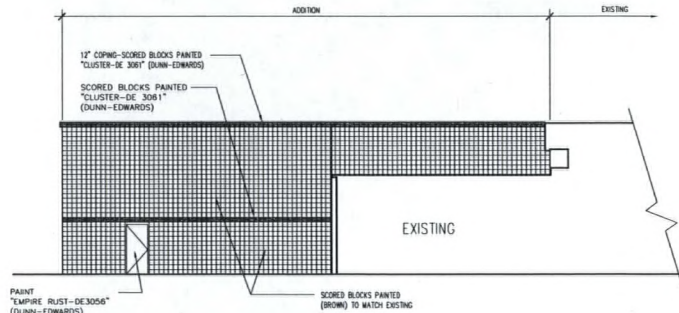

WEST ELEVATION  
SCALE: 1/8"=1'-0"

**Jerry Miceli  
Architect**  
9315 W. Charleston Blvd., Suite 100  
Las Vegas, Nevada 89149  
(702) 431-1241 Fax (702) 431-1976

**Proposed Addition To  
Las Vegas Natural  
History Museum**  
888 Las Vegas Blvd. North  
Las Vegas, Nevada 89101

Date:	08-25-08
Job No.:	08109
Revision:	
<small>This sheet is the sole property of Jerry Miceli Architect. It is to be used only for the project and location identified on the title block. It is not to be reproduced or used for any other project without the written consent of Jerry Miceli Architect, Inc.</small>	

Sheet Title / Location  
**ELEVATION**

Sheet Number  
**A-2**  
Revision

**SDR-28796  
08/14/08 PC**

**RECEIVED**  
JUN 26 2008



FLOOR PLAN  
SCALE: 1/8"=1'-0"

**Jerry Miceli  
Architect**  
9315 W. Sunset Road, Suite 100  
Las Vegas, Nevada 89140  
(702) 431-1241 Fax: (702) 431-1976

**Proposed Addition To  
Las Vegas Natural  
History Museum**  
900 Las Vegas Blvd. North  
Las Vegas, Nevada 89101

Date:	08-25-08
Scale:	As Shown
Job No.:	08109
Revision:	

This sheet is the property of the architect and is not to be used for any other project without the written consent of the architect, SCS.

Sheet Title / Location  
**FLOOR PLAN**

Sheet Number  
**A-3**  
Revision

**SDR-28796  
08/14/08 PC**

**RECEIVED**  
JUN 26 2008