



PLANNING & DEVELOPMENT DEPARTMENT

STATEMENT OF FINANCIAL INTEREST

Case Number: SDR-28732 APN: 138-31-101-002

Name of Property Owner: City of Las Vegas (BLM)

Name of Applicant: City of Las Vegas

Name of Representative: CLARE M. LEWIS, ASLD

To the best of your knowledge, does the Mayor or any member of the City Council or Planning Commission have any financial interest in this or any other property with the property owner, applicant, the property owner or applicant's general or limited partners, or an officer of their corporation or limited liability company?

Yes

No

If yes, please indicate the member of the City Council or Planning Commission who is involved and list the name(s) of the person or persons with whom the City Official holds an interest. Also list the Assessor's Parcel Number if the property in which the interest is held is different from the case parcel.

City Official: _____

Partner(s): _____

APN: _____

Signature of Property Owner: Robin Yoakum

Print Name: Robin Yoakum

Subscribed and sworn before me Christina Strong

This 18th day of June, 2008

Christina Strong
Notary Public in and for said County and State



RECEIVED

JUN 23 2008

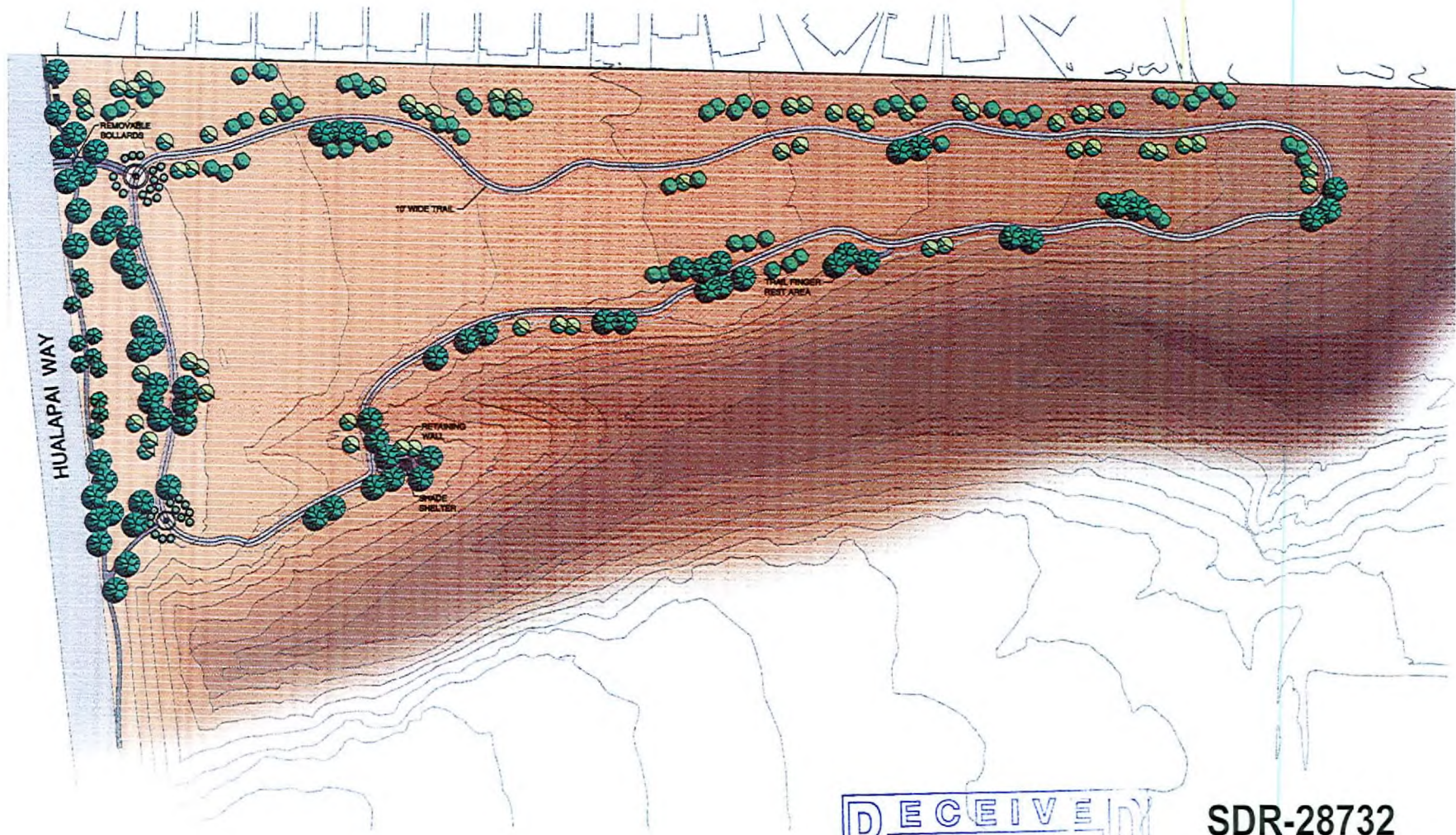

DESERT NATURE PRESERVE - Site Plan

FOR: CITY OF LAS VEGAS



SDR-28732
08/14/08 PC
REVISED

Scale: 1" = 60'-0"



**HILL
CLARK**
& ASSOCIATES
LANDSCAPE ARCHITECTURE

2424 Pecos Road, Ste. B
Henderson, NV 89174
Ph: (702) 260-9956
F: (702) 260-9957

DATE: JULY 2008

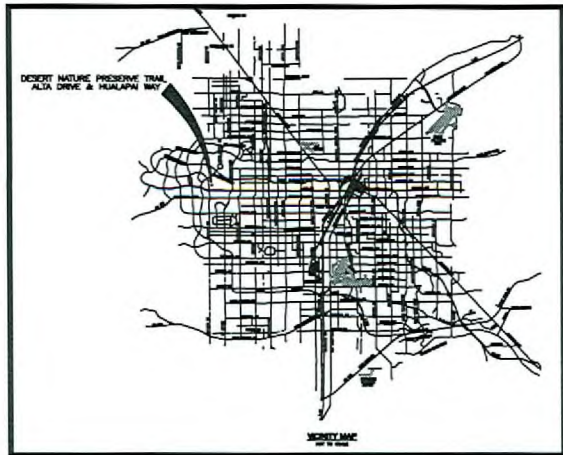
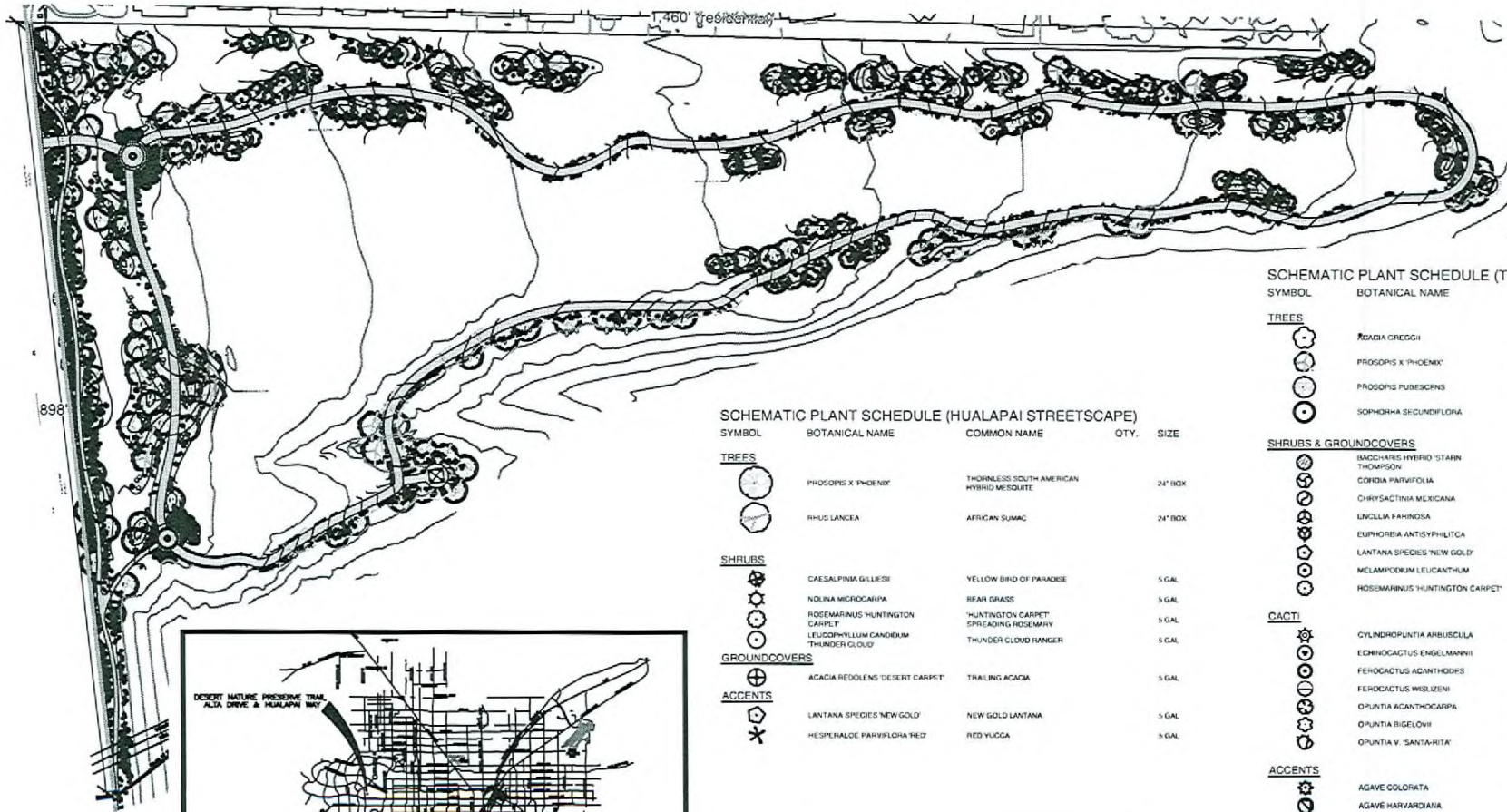

SCHEMATIC PLANT SCHEDULE (HUALAPAI STREETSCAPE)

SYMBOL	BOTANICAL NAME	COMMON NAME	QTY.	SIZE
TREES				
(Symbol)	PHOSOPIS X 'PHOENIX'	THORNLESS SOUTH AMERICAN HYBRID MESQUITE	24'	BOX
(Symbol)	RHUS LANCEA	AFRICAN SUMAC	24'	BOX
SHRUBS				
(Symbol)	CAESALPINIA GILLESII	YELLOW BIRD OF PARADISE	5	GAL.
(Symbol)	NOLINA MICROCARPA	BEAR GRASS	5	GAL.
(Symbol)	ROSEMARINUS HUNTINGTONI CARPET	HUNTINGTON CARPET SPREADING ROSEMARY	5	GAL.
(Symbol)	LEUCOPHYLLUM CANDIDUM THUNDER CLOUD	THUNDER CLOUD HANGER	5	GAL.
GROUNDCOVERS				
(Symbol)	ACACIA REDOLENS 'DESERT CARPET'	TRAILING ACACIA	5	GAL.
ACCENTS				
(Symbol)	LANTANA SPECIES 'NEW GOLD'	NEW GOLD LANTANA	5	GAL.
(Symbol)	HESPERALOE PARVIFLORA RED	RED YUCCA	5	GAL.

DESERT NATURE PRESERVE TRAIL is located on the Northwest corner (approximately 22 acres) of parcel 138-31-101-002

SCHEMATIC PLANT SCHEDULE (TRAIL)

SYMBOL	BOTANICAL NAME	COMMON NAME	QTY.	SIZE
TREES				
(Symbol)	ACACIA GREGGII	CATCLAW ACACIA	68	15 GAL / 24' BOX
(Symbol)	PHOSOPIS X 'PHOENIX'	THORNLESS SOUTH AMERICAN HYBRID MESQUITE	56	15 GAL / 24' BOX
(Symbol)	PHOSOPIS PUBESCENS	SCREBBEAN MESQUITE	53	15 GAL / 24' BOX
(Symbol)	SOPHORA SEQUENDIFLORA	TEXAS MOUNTAIN LAUREL	29	36" BOX
SHRUBS & GROUNDCOVERS				
(Symbol)	BACCHARIS HYBRID 'STARN THOMPSON'	STARN THOMPSON BACCHARIS	28	5 GAL.
(Symbol)	CORDIA PARVIFOLIA	LITTLELEAF CORDIA	24	5 GAL.
(Symbol)	CHRYSACTINIA MEXICANA	DAMIANITA	252	5 GAL.
(Symbol)	ENCELIA FARINOSA	BRITTLEBRUSH	67	5 GAL.
(Symbol)	EUPHORBIA ANTYPHILITICA	CANDELLA	79	5 GAL.
(Symbol)	LANTANA SPECIES 'NEW GOLD'	NEW GOLD LANTANA	45	5 GAL.
(Symbol)	MELAMPODORIUM LEUCANTHUM	BLACKFOOT DAISY FLOWER	203	5 GAL.
(Symbol)	ROSEMARINUS HUNTINGTONI CARPET	HUNTINGTON CARPET SPREADING ROSEMARY	38	5 GAL.
CACTI				
(Symbol)	CYLINDROPUNTIA ARBUSCULA	PENCIL CHOLLA	16	5 GAL.
(Symbol)	EDMONDOCTACTUS ENGELMANNII	ENGELMANN'S STRAWBERRY HEDGEHOG	76	5 GAL.
(Symbol)	FEROCACTUS ADANTHODIS	BARREL	31	5 GAL.
(Symbol)	FEROCACTUS WISLIZENI	FISHHOOK BARREL CACTUS	34	5 GAL.
(Symbol)	OPUNTIA ACANTHOCARPA	JUMPHOOK CHOLLA	20	5 GAL.
(Symbol)	OPUNTIA BIGELOWII	TEDDY BEAR CHOLLA	32	5 GAL.
(Symbol)	OPUNTIA V. 'SANTARITA'	TUBAC PRICKLY PEAR	40	5 GAL.
ACCENTS				
(Symbol)	AGAVE COLORATA	MESCAL CENZA	40	5 GAL.
(Symbol)	AGAVE HARVARDIANA	HARVARD AGAVE	42	5 GAL.
(Symbol)	AGAVE SCABRA	ROUGH LEAVED AGAVE	5	5 GAL.
(Symbol)	AGAVE SCHOTTIGERA	DURANGO DELIGHT	43	5 GAL.
(Symbol)	AGAVE VICTORIAL-REGINAE	QUEEN VICTORIA AGAVE	71	5 GAL.
(Symbol)	CAESALPINIA GILLESII	YELLOW BIRD OF PARADISE	42	5 GAL.
(Symbol)	DASYLIRION QUADRANGULATUM	TOOTHLESS SOTOL	45	5 GAL.
(Symbol)	HESPERALOE PARVIFLORA RED	RED YUCCA	107	5 GAL.
(Symbol)	NOLINA MICROCARPA	BEAR GRASS	56	5 GAL.
(Symbol)	PENSTEMON PARRYI	PARRY PENSTEMON	400	5 GAL.
(Symbol)	YUCCA BACCATA	BANANA YUCCA	12	5 GAL.
(Symbol)	YUCCA CLAUCA	SOAPWEDD	30	5 GAL.
(Symbol)	YUCCA HARRIMANAE	HARRIMAN'S YUCCA	100	5 GAL.
(Symbol)	YUCCA PALLIDA	PALE LEAF YUCCA	103	5 GAL.
(Symbol)	YUCCA ROSTRATA	BEAKED YUCCA	23	5 GAL.
(Symbol)	YUCCA SCHOTTIGERA	MOJAVE YUCCA	8	5 GAL.

DESERT NATURE PRESERVE - Landscape Plan

LAS VEGAS, NEVADA

FOR: CITY OF LAS VEGAS

SDR-28732
08/14/08 PC

RECEIVED

JUN 23 2008

Scale: 1" = 60'-0"



74 N. Pecos Blvd., Ste. B
Hawesville, NV 89074
P: (702) 266-9356
F: (702) 266-9357

DATE: JUNE 2008

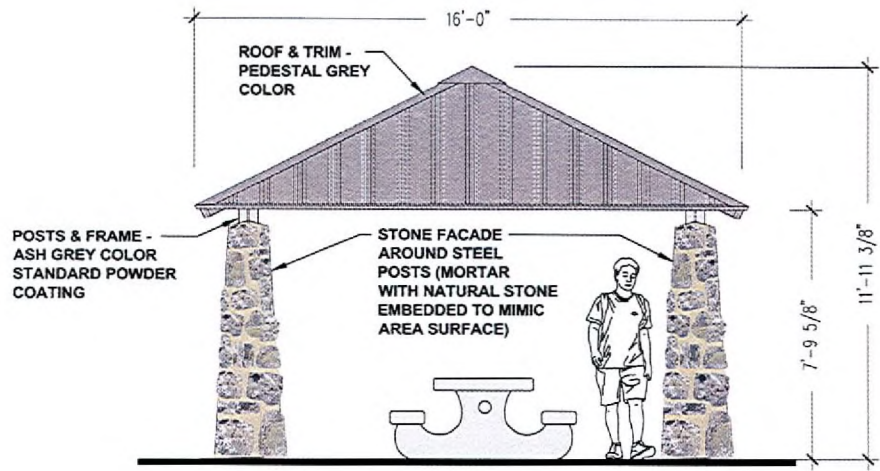

A 16' X 16' SHELTER ELEVATION
SCALE: NTS



POLIGON SQR 16 MR SHADE SHELTER
(Photo is representative of shade shelter - color is not)



NATURAL DESERT CALICHE ROCK
(to be used on columns)

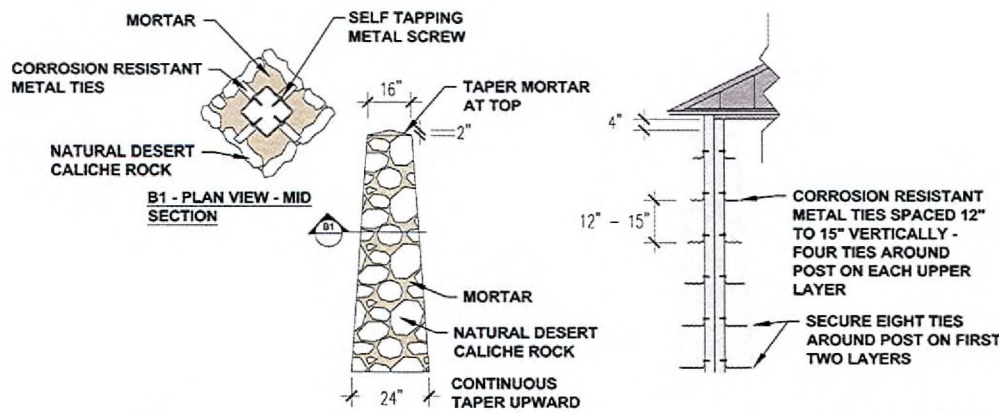

B STONE FACADE DETAIL
SCALE: NTS

SHADE SHELTER

- NOTES:
1. ALL ELEVATIONS TO SHADE SHELTER - NORTH, SOUTH, EAST, AND WEST - ARE THE SAME
 2. SCALE TO DRAWINGS: 1" = 20"

RECEIVED
JUN 23 2008

SDR-28732
08/14/08 PC

HILL CLARK & ASSOCIATES
74 N. Pecos Road, Ste. B Henderson, NV 89014
P: (702) 260-9156 F: (702) 260-9157

DESERT NATURE PRESERVE TRAIL
ALTA & HUALAPAI
SHADE SHELTERS

OWNER: CITY OF LAS VEGAS
DEPARTMENT OF PUBLIC WORKS
ARCHITECTURAL SERVICES

480 EAST WYOMING AVENUE
LAS VEGAS, NEVADA 89101
PHONE: (702) 260-9156
FAX: (702) 260-9157
WWW: WWW.HILLCLARK.COM

NO: 07.15341.17
DATE: 6/76-14
60% SUBMITTAL

L8.1

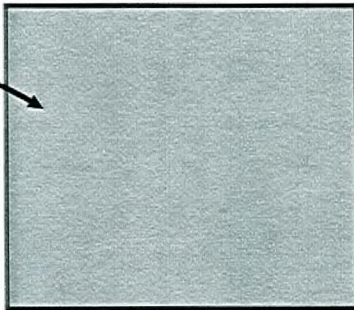
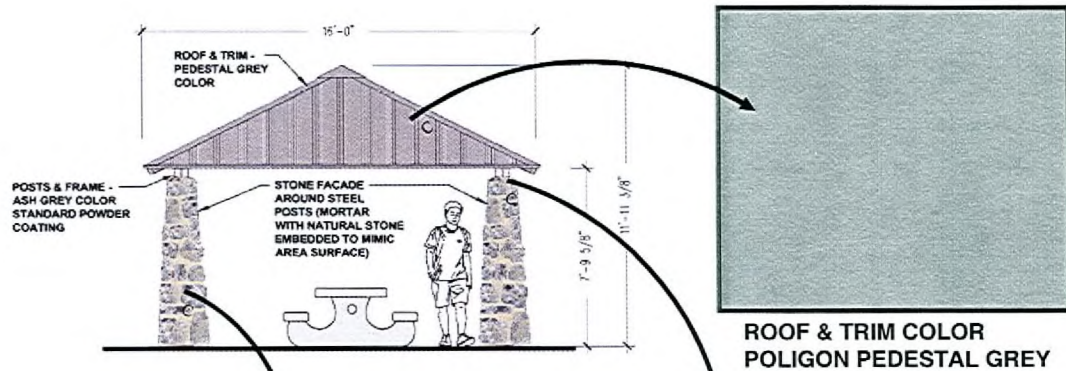

**ROOF & TRIM COLOR
POLIGON PEDESTAL GREY**



**STONE FACADE
NATURAL CALICHE ROCK COLLECTED
ON-SITE & SET IN MORTAR**

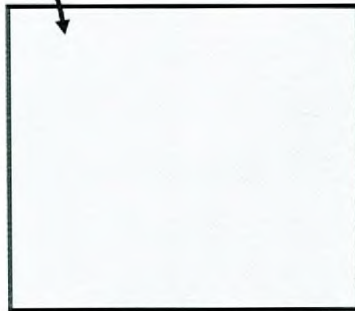

**POSTS & FRAME COLOR
POLIGON ASH GREY**

**DISTURBED AREAS ON-SITE WILL
RECEIVE A 1" LAYER OF MIXED
3/8" MINUS CRUSHED ROCK AS
SHOWN BELOW:**



**MIXTURE OF:
75% DESERT CORAL &
25% DESERT GOLD**

**MINERAL PARK
DESERT GOLD** **MINERAL PARK
DESERT CORAL**

Desert Nature Preserve Trail

COLOR AND MATERIALS BOARD

RECEIVED

JUN 23 2008

**SDR-28732
08/14/08 PC**