



**PLANNING & DEVELOPMENT DEPARTMENT**

*WORK sheet - Please fill in the APPROPRIATE highlighted AREAS ON the ORIGINAL.*  
**STATEMENT OF FINANCIAL INTEREST**

Case Number: VAC-28556 APN: 139.33.102.013

Name of Property Owner: \* COSTCO Wholesale Corporation

Name of Applicant: CITY OF LAS VEGAS (KEVIN CERNY)

Name of Representative: CITY OF LAS VEGAS (KEVIN CERNY)

To the best of your knowledge, does the Mayor or any member of the City Council or Planning Commission have any financial interest in this or any other property with the property owner, applicant, the property owner or applicant's general or limited partners, or an officer of their corporation or limited liability company?

Yes  No

If yes, please indicate the member of the City Council or Planning Commission who is involved and list the name(s) of the person or persons with whom the City Official holds an interest. Also list the Assessor's Parcel Number if the property in which the interest is held is different from the case parcel.

City Official: \* \_\_\_\_\_

Partner(s): \* \_\_\_\_\_

APN: \* \_\_\_\_\_

Signature of Property Owner: \* Gail E. Tsuboi

Print Name: \* GAIL E. TSUBOI, ASSISTANT SECRETARY

Subscribed and sworn before me

This 2nd day of JUNE, 2008

\* Rick Jerabek, KING COUNTY, STATE OF WASHINGTON  
Notary Public in and for said County and State



# DETAIL

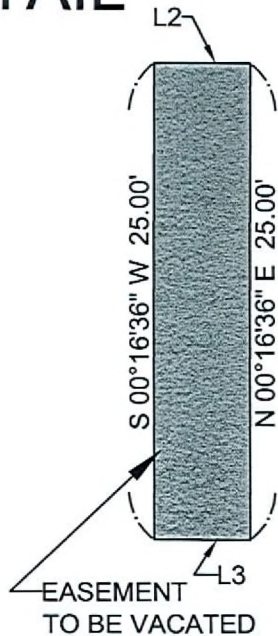

LINE TABLE

LINE #	BEARING	LENGTH
L 2	N89°43'24"W	5.00'
L 3	S89°43'24"E	5.00'

GRAPHIC SCALE

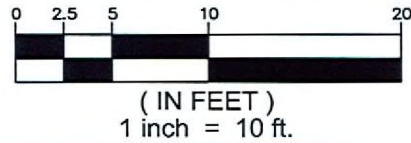

APN 139-33-102-013  
 LOT 1 P.M. 49-77  
 (CLARK COUNTY, NV. RECORDS)

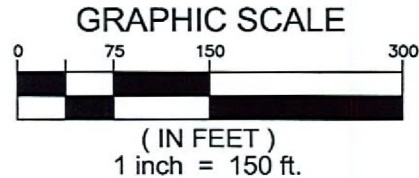

LINE TABLE

LINE #	BEARING	LENGTH
L 1	N89°43'24"W	10.00'

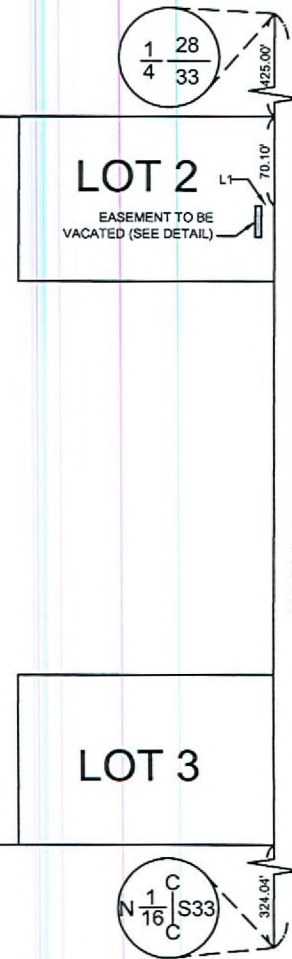

MAP EXHIBIT TO ACCOMPANY LEGAL DESCRIPTION  
 NE 1/4, NW 1/4, SEC 33, T20S, R61E, MDM  
 APN 139-33-102-013  
 VACATE TRAFFIC CONTROL EASEMENT  
 ex080506.doc



DEPARTMENT OF PUBLIC WORKS  
 RIGHT OF WAY SECTION

VAC-28556  
 08/14/08 PC

# DETAIL

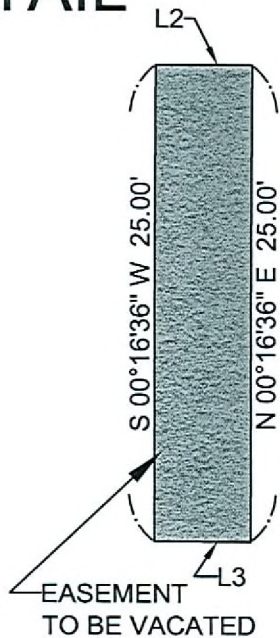

LINE TABLE

LINE #	BEARING	LENGTH
L 2	N89°43'24"W	5.00'
L 3	S89°43'24"E	5.00'

GRAPHIC SCALE

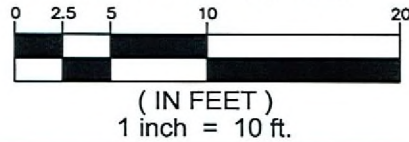

APN 139-33-102-013  
 LOT 1 P.M. 49-77  
 (CLARK COUNTY, NV. RECORDS)

GRAPHIC SCALE

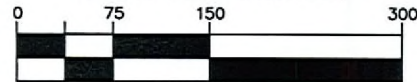

( IN FEET )  
 1 inch = 150 ft.

LINE TABLE

LINE #	BEARING	LENGTH
L 1	N89°43'24"W	10.00'

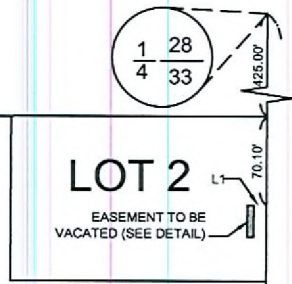

LOT 2

EASEMENT TO BE VACATED (SEE DETAIL)

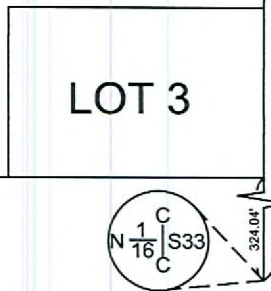

LOT 3

N00°16'36"E 1324.05'

M. L. KING BLVD

MAP EXHIBIT TO ACCOMPANY LEGAL DESCRIPTION  
 NE 1/4, NW 1/4, SEC 33, T20S, R61E, MDM  
 APN 139-33-102-013  
 VACATE TRAFFIC CONTROL EASEMENT  
 ex080506.doc



DEPARTMENT OF PUBLIC WORKS  
 RIGHT OF WAY SECTION

VAC-28556  
 08/14/08 PC

# DETAIL

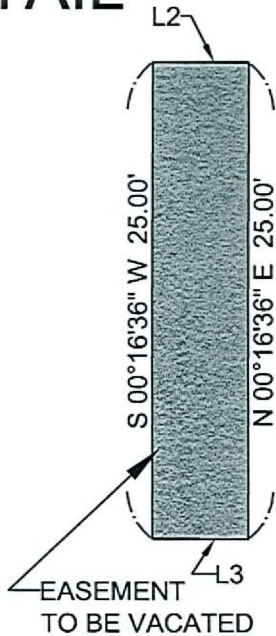

LINE TABLE

LINE #	BEARING	LENGTH
L 2	N89°43'24"W	5.00'
L 3	S89°43'24"E	5.00'

GRAPHIC SCALE

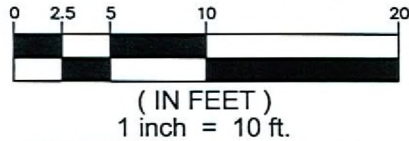

APN 139-33-102-013  
 LOT 1 P.M. 49-77  
 (CLARK COUNTY, NV. RECORDS)

GRAPHIC SCALE

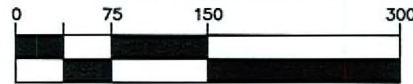

( IN FEET )  
 1 inch = 150 ft.

LINE TABLE

LINE #	BEARING	LENGTH
L 1	N89°43'24"W	10.00'

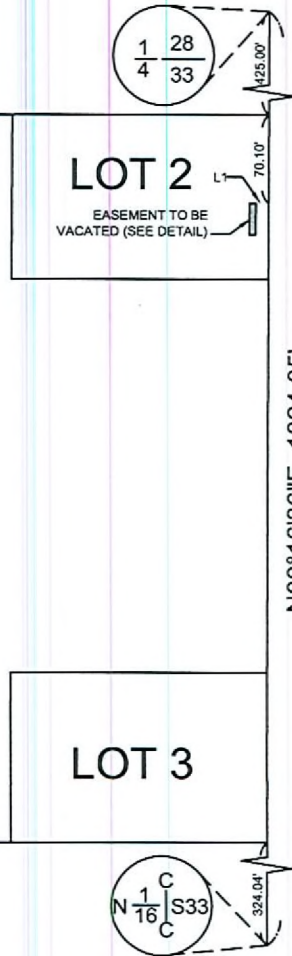

MAP EXHIBIT TO ACCOMPANY LEGAL DESCRIPTION  
 NE 1/4, NW 1/4, SEC 33, T20S, R61E, MDM  
 APN 139-33-102-013  
 VACATE TRAFFIC CONTROL EASEMENT  
 ex080506.doc



DEPARTMENT OF PUBLIC WORKS  
 RIGHT OF WAY SECTION

VAC-28556  
 08/14/08 PC