



# PLANNING & DEVELOPMENT DEPARTMENT

## STATEMENT OF FINANCIAL INTEREST

Case Number: **SUP-27281** APN: 138-36-403-007  
Name of Property Owner: Terry Helms  
Name of Applicant: " "  
Name of Representative: " "

To the best of your knowledge, does the Mayor or any member of the City Council or Planning Commission have any financial interest in this or any other property with the property owner, applicant, the property owner or applicant's general or limited partners, or an officer of their corporation or limited liability company?

       Yes   X   No

If yes, please indicate the member of the City Council or Planning Commission who is involved and list the name(s) of the person or persons with whom the City Official holds an interest. Also list the Assessor's Parcel Number if the property in which the interest is held is different from the case parcel.

City Official: \_\_\_\_\_

Partner(s): \_\_\_\_\_

APN: \_\_\_\_\_

Signature of Property Owner: \_\_\_\_\_

Terry Helms  
Print Name: Terry Helms

Subscribed and sworn before me

This 6<sup>th</sup> day of March, 2008

Carrie L. Price, Clark/NV  
Notary Public in and for said County and State

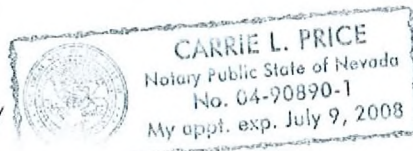

**RECEIVED**  
 MAR 10 2008

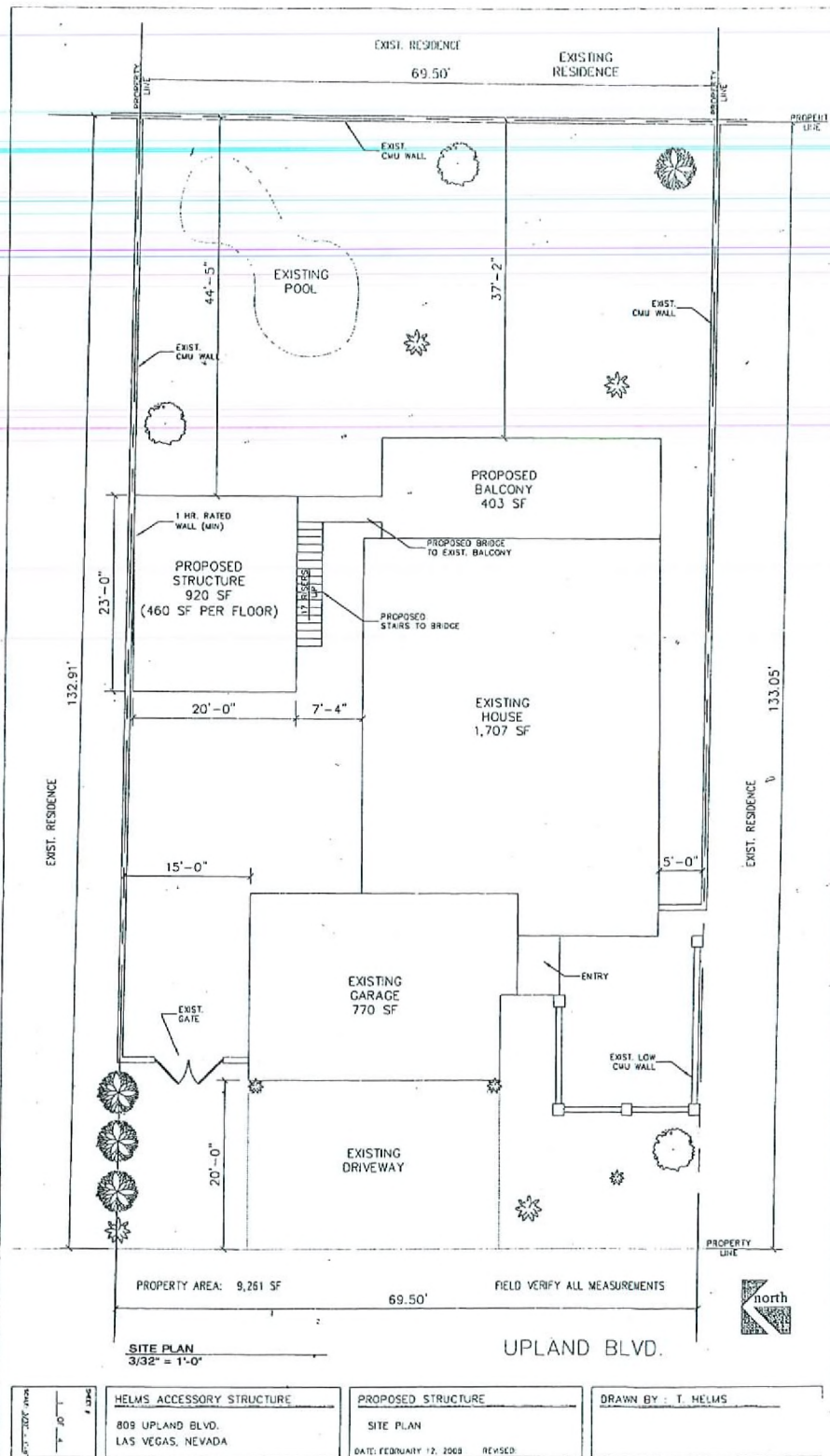

**SUP-27281**  
**04/24/08 PC**

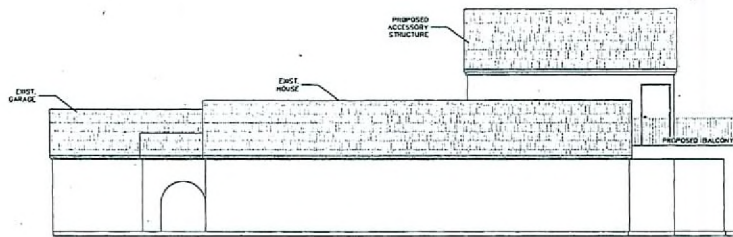

EAST ELEVATION  
3/32" = 1'-0"

NOTE:  
 ● MULTI-COLORED ROOF TILE TO MATCH EXISTING HOUSE  
 ○ WHITE STUCCO TO MATCH EXISTING HOUSE  
 ● PAINT COLOR TO MATCH EXISTING HOUSE

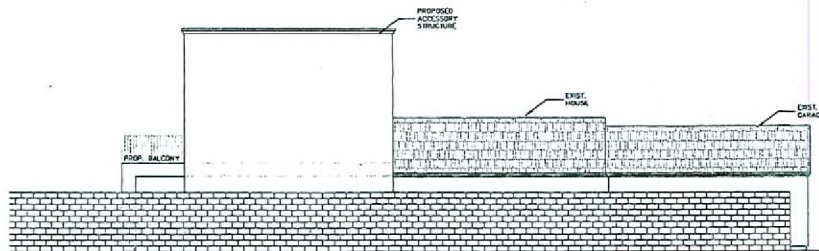

WEST ELEVATION  
3/32" = 1'-0"

DRAWN BY: T. HELMS

PROPOSED STRUCTURE  
ELEVATIONS

DATE: FEBRUARY 17, 2008 REVISED

HELMS, ACCESSORY STRUCTURE  
805 UPLAND BLVD.  
LAS VEGAS, NEVADA

SHEET #  
4 OF 4  
SCALE: 3/32" = 1'-0"

RECEIVED  
MAR 10 2008

SUP-27281  
04/24/08 PC

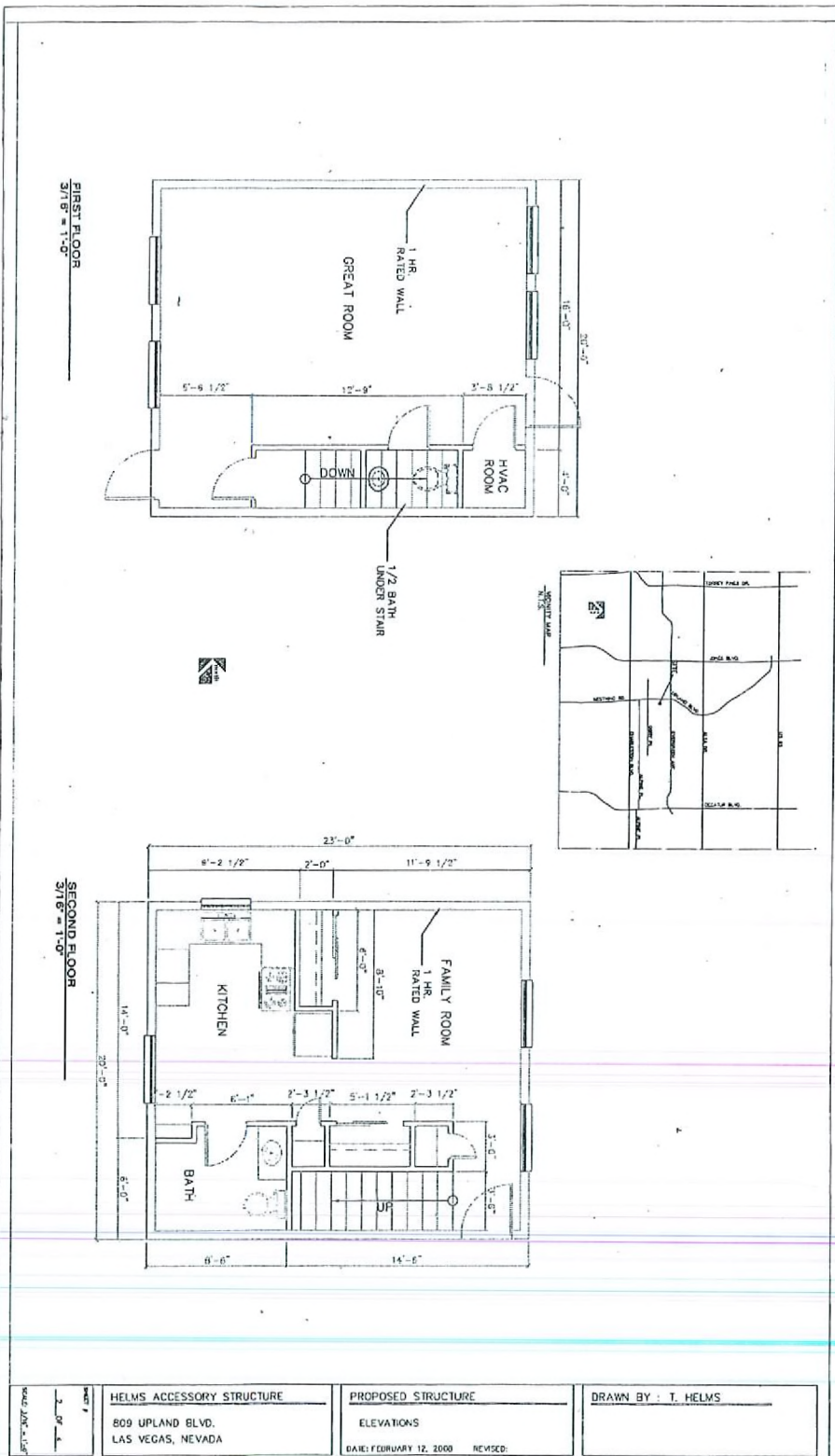

**RECEIVED**  
MAR 10 2008

**SUP-27281**  
**04/24/08 PC**

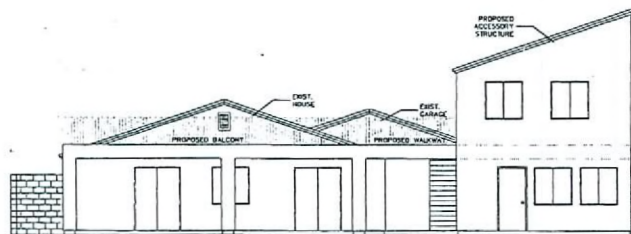

**EAST ELEVATION**  
3/32" = 1'-0"

**NOTE:**

- MULTI-COLORED ROOF TILE TO MATCH EXISTING HOUSE
- WHITE STUCCO TO MATCH EXISTING HOUSE
- PAINT COLOR TO MATCH EXISTING HOUSE

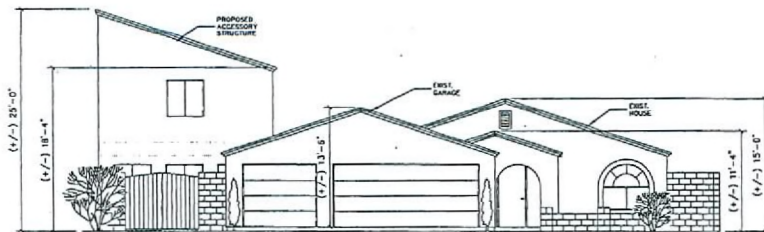

**WEST ELEVATION**  
3/32" = 1'-0"

PROPOSED STRUCTURE \_\_\_\_\_  
 HELMS ACCESSORY STRUCTURE \_\_\_\_\_  
 ELEVATIONS  
 DATE: FEBRUARY 12, 2008 REVISED: \_\_\_\_\_

HELM'S ACCESSORY STRUCTURE  
 809 UPLAND BLVD.  
 LAS VEGAS, NEVADA

SHEET #  
 1 OF 4  
 SCALE: 3/32" = 1'-0"

**SUP-27281**  
**04/24/08 PC**

**RECEIVED**  
 MAR 10 2008