



PLANNING & DEVELOPMENT DEPARTMENT

STATEMENT OF FINANCIAL INTEREST

Case Number: **VAC-27747** APN: 138-27-801-004 & pt of 006

Name of Property Owner: USA-CITY OF LAS VEGAS LEASE

Name of Applicant: City of Las Vegas

Name of Representative: LAS Consulting for the Tapestry Group

To the best of your knowledge, does the Mayor or any member of the City Council or Planning Commission have any financial interest in this or any other property with the property owner, applicant, the property owner or applicant's general or limited partners, or an officer of their corporation or limited liability company?

Yes

No

If yes, please indicate the member of the City Council or Planning Commission who is involved and list the name(s) of the person or persons with whom the City Official holds an interest. Also list the Assessor's Parcel Number if the property in which the interest is held is different from the case parcel.

City Official: _____

Partner(s): _____

APN: _____

Signature of Property Owner: *Robin Yoakum*

Print Name: Robin Yoakum

Subscribed and sworn before me Robin Yoakum

This 21st day of February, 2008

Christina Strong
Notary Public in and for said County and State



EXHIBIT 'B' TO ACCOMPANY LEGAL DESCRIPTION

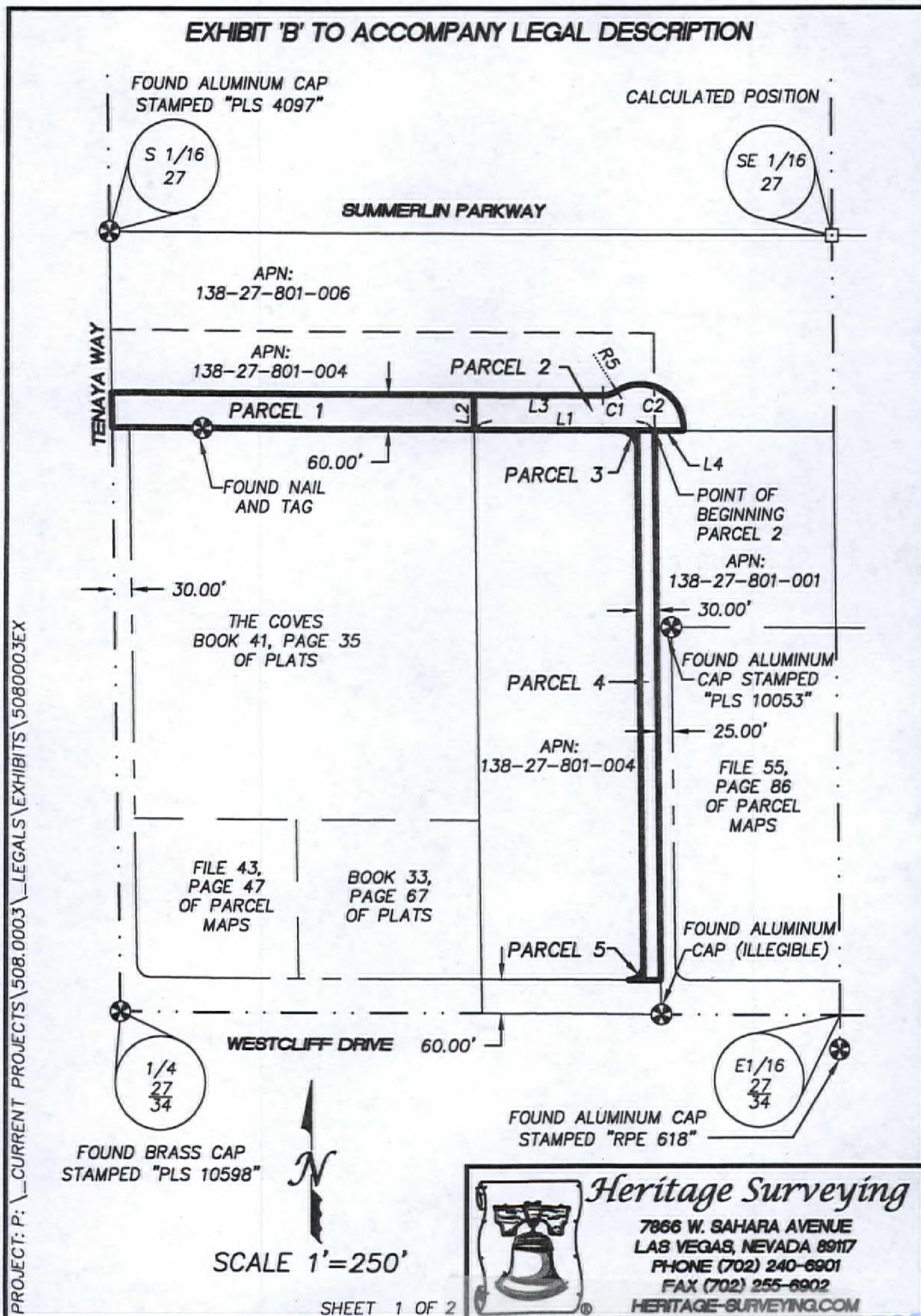

Heritage Surveying
 7866 W. SAHARA AVENUE
 LAS VEGAS, NEVADA 89117
 PHONE (702) 240-6901
 FAX (702) 255-6902
 HERITAGE-SURVEYING.COM

VAC-27747
05/22/08 PC

RECEIVED
 APR 11 2008

EXHIBIT 'B' TO ACCOMPANY LEGAL DESCRIPTION

LINE TABLE

LINE	BEARING	LENGTH
L1	N89°36'32"W	319.41'
L2	N00°54'32"W	60.02'
L3	S89°36'32"E	229.30'
L4	N89°36'32"W	49.70'
R5	S33°09'58"E	75.00'

CURVE TABLE

CURVE	RADIUS	DELTA	LENGTH	TANGENT
C1	45.00'	33°33'26"	26.36'	13.57'
C2	75.00'	127°22'47"	166.74'	151.68'

PROJECT: P: _CURRENT PROJECTS\508.0003_LEGALS\EXHIBITS\5080003EX

VAC-27747
05/22/08 PC



Heritage Surveying

7866 W. SAHARA AVENUE
LAS VEGAS, NEVADA 89117
PHONE (702) 240-6901
FAX (702) 255-6902
HERITAGE-SURVEYING.COM

RECEIVED
APR 11 2003