



## PLANNING & DEVELOPMENT DEPARTMENT

### STATEMENT OF FINANCIAL INTEREST

Case Number: **SUP-25031** APN: 139-25-215-079

Name of Property Owner: FRANK SWEENEY

Name of Applicant: FRANK SWEENEY

Name of Representative: ATTY BRIAN FISHER

To the best of your knowledge, does the Mayor or any member of the City Council or Planning Commission have any financial interest in this or any other property with the property owner, applicant, the property owner or applicant's general or limited partners, or an officer of their corporation or limited liability company?

Yes

No

If yes, please indicate the member of the City Council or Planning Commission who is involved and list the name(s) of the person or persons with whom the City Official holds an interest. Also list the Assessor's Parcel Number if the property in which the interest is held is different from the case parcel.

City Official: \_\_\_\_\_

Partner(s): \_\_\_\_\_

APN: \_\_\_\_\_

Signature of Property Owner: *Frank Sweeney*

Print Name: FRANK SWEENEY

Subscribed and sworn before me

This 21 day of September, 2007

*Tawnee Renfro*  
Notary Public in and for said County and State

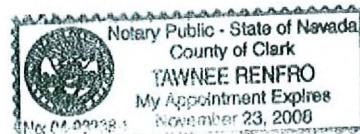

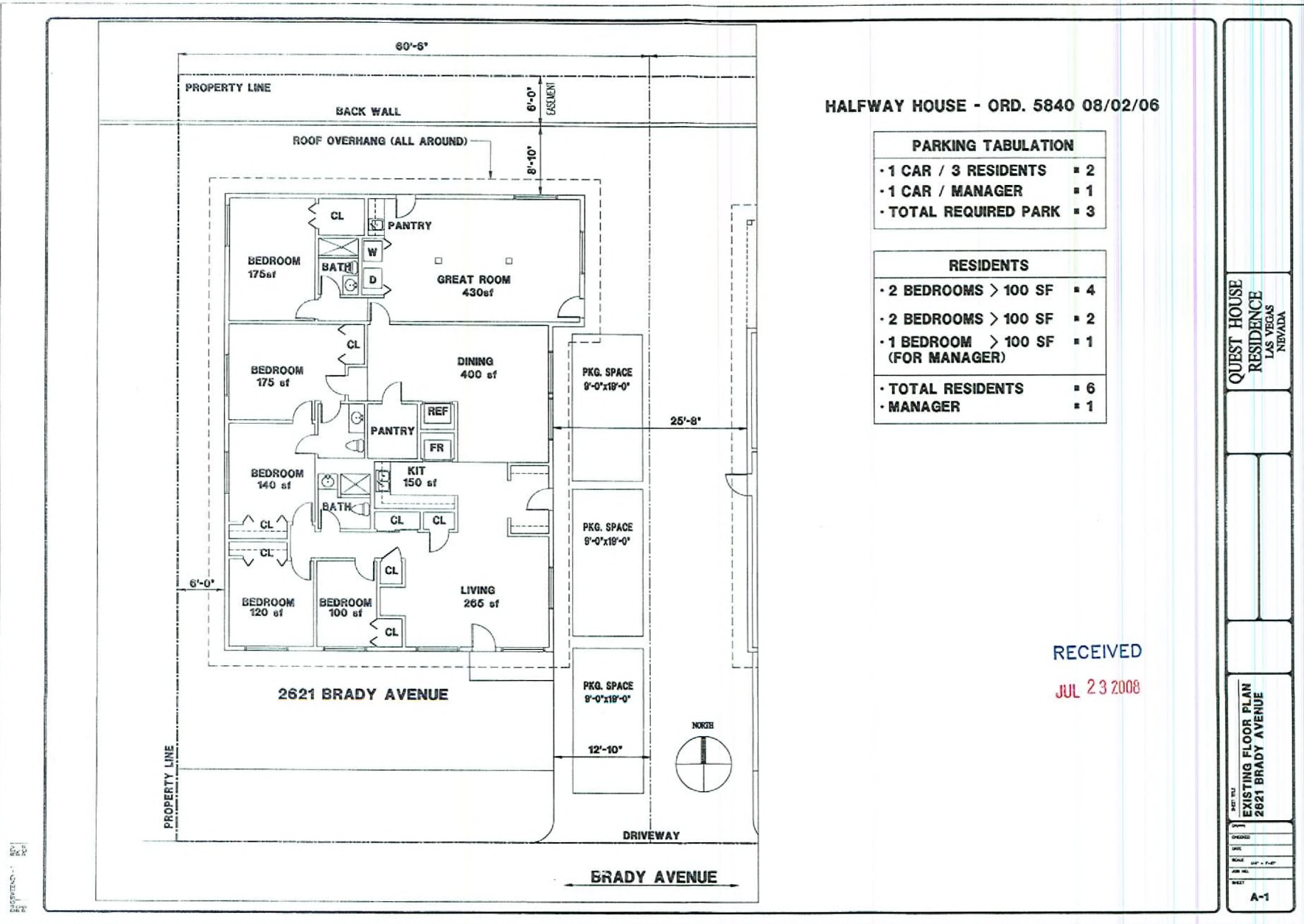

**HALFWAY HOUSE - ORD. 5840 08/02/06**

PARKING TABULATION	
• 1 CAR / 3 RESIDENTS	▪ 2
• 1 CAR / MANAGER	▪ 1
• TOTAL REQUIRED PARK	▪ 3

RESIDENTS	
• 2 BEDROOMS > 100 SF	▪ 4
• 2 BEDROOMS > 100 SF	▪ 2
• 1 BEDROOM > 100 SF (FOR MANAGER)	▪ 1
• TOTAL RESIDENTS	▪ 6
• MANAGER	▪ 1

RECEIVED  
JUL 23 2008

QUEST HOUSE  
RESIDENCE  
LAS VEGAS  
NEVADA

SHEET NO. 1  
EXISTING FLOOR PLAN  
2621 BRADY AVENUE

DATE	
CHANGED	
SCALE	1/4" = 1'-0"
JOB NO.	
DRAWN	
CHECKED	
DATE	
BY	

A-1

**SUP-25031**  
**08/28/08 PC**

QUEST HOUSE  
RESIDENCE  
LAS VEGAS  
NEVADA

EXISTING ELEVATIONS  
& TYPICAL DETAIL  
2621 BRADY AVENUE

DATE: 08/28/08  
SCALE: AS SHOWN  
SHEET: A-2

A-2

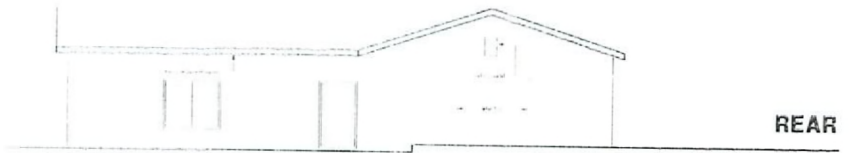
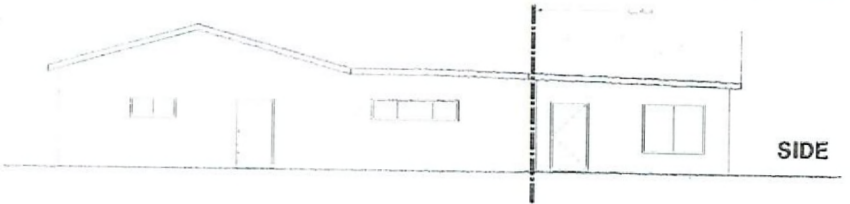

(ADDITION ELEVATION)

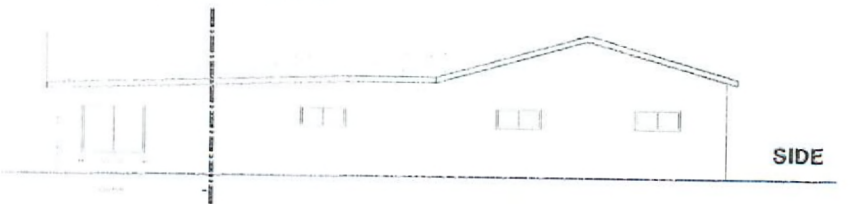

2621 BRADY AVENUE

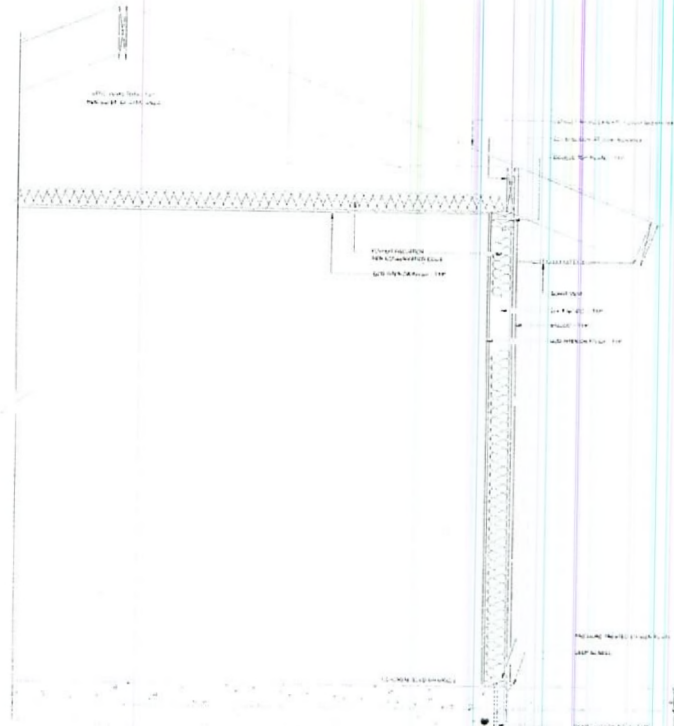

RECEIVED  
JUL 23 2008

SUP-25031  
08/28/08 PC