

CASE: GPA-28312

RADIUS: 1000 FT

GENERAL PLAN LAND USE OF SUBJECT PROPERTY:

R (RURAL DENSITY RESIDENTIAL)

PROPOSED GENERAL PLAN LAND USE OF ZONING OF SUBJECT PROPERTY:

PF (PUBLIC FACILITIES)

0 600 1200 Feet

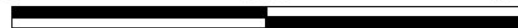

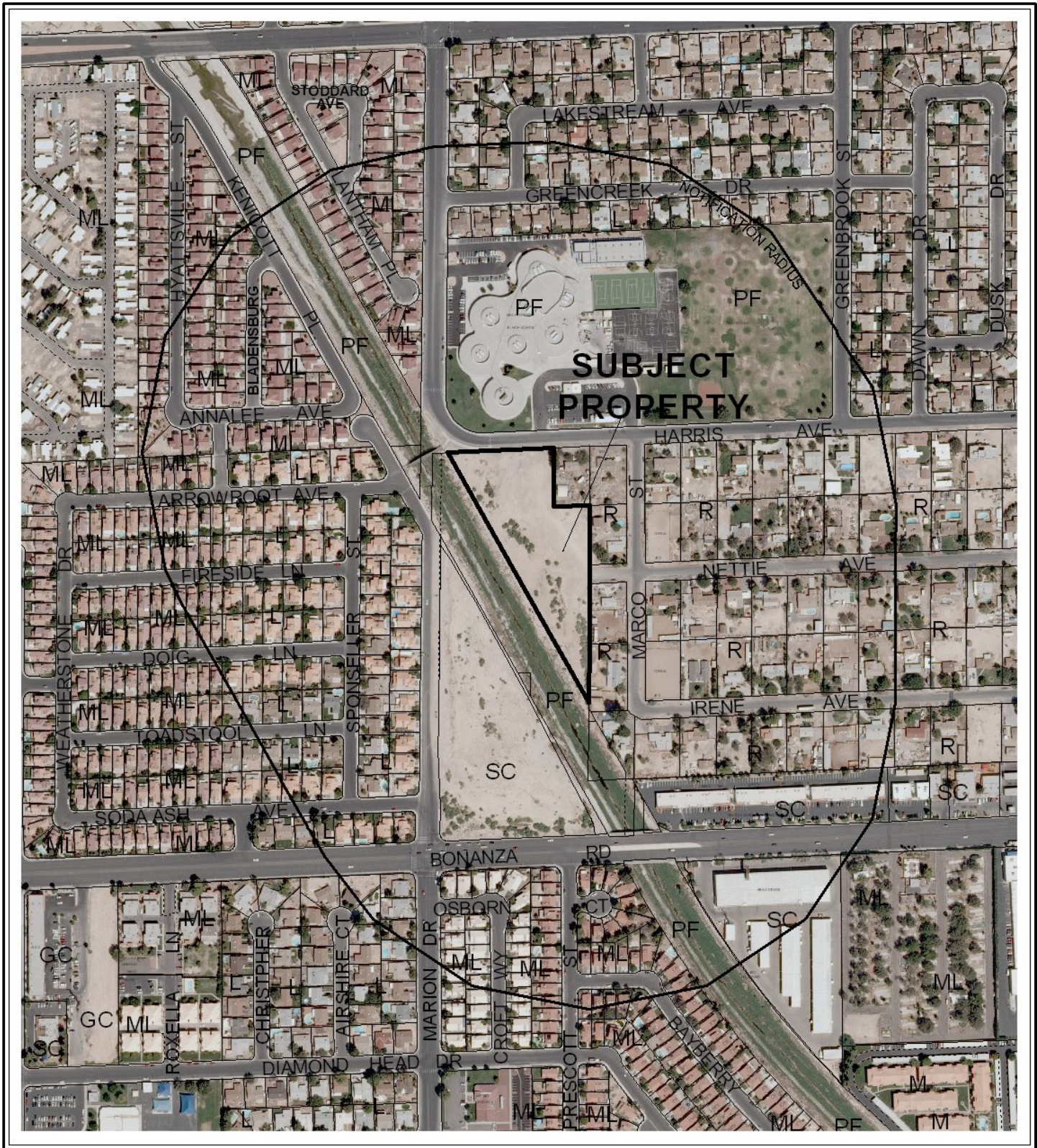

CASE: GPA-28312

RADIUS: 1000 FT

GENERAL PLAN LAND USE OF SUBJECT PROPERTY:

R (RURAL DENSITY RESIDENTIAL)

PROPOSED GENERAL PLAN LAND USE OF ZONING OF SUBJECT PROPERTY:

PF (PUBLIC FACILITIES)

