



PLANNING & DEVELOPMENT DEPARTMENT

STATEMENT OF FINANCIAL INTEREST

Case Number: **WVR-28533** APN: 125 165 02 002

Name of Property Owner: TBG DEVELOPMENT 1 LLC

Name of Applicant: TBG DEVELOPMENT 1 LLC

To the best of your knowledge, does the Mayor or any member of the City Council or Planning Commission have any financial interest in this or any other property with the property owner, applicant, the property owner or applicant's general or limited partners, or an officer of their corporation or limited liability company?

 Yes No

If yes, please indicate the member of the City Council or Planning Commission who is involved and list the name(s) of the person or persons with whom the City Official holds an interest. Also list the Assessor's Parcel Number if the property in which the interest is held is different from the case parcel.

City Official: _____

Partner(s): _____

APN: _____

Signature of Property Owner: *[Handwritten Signature]*

Print Name: _____

Subscribed and sworn before me

This 10th day of JUNE, 2008

[Handwritten Signature]
Notary Public in and for said County and State

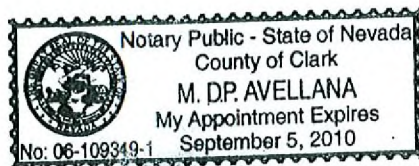

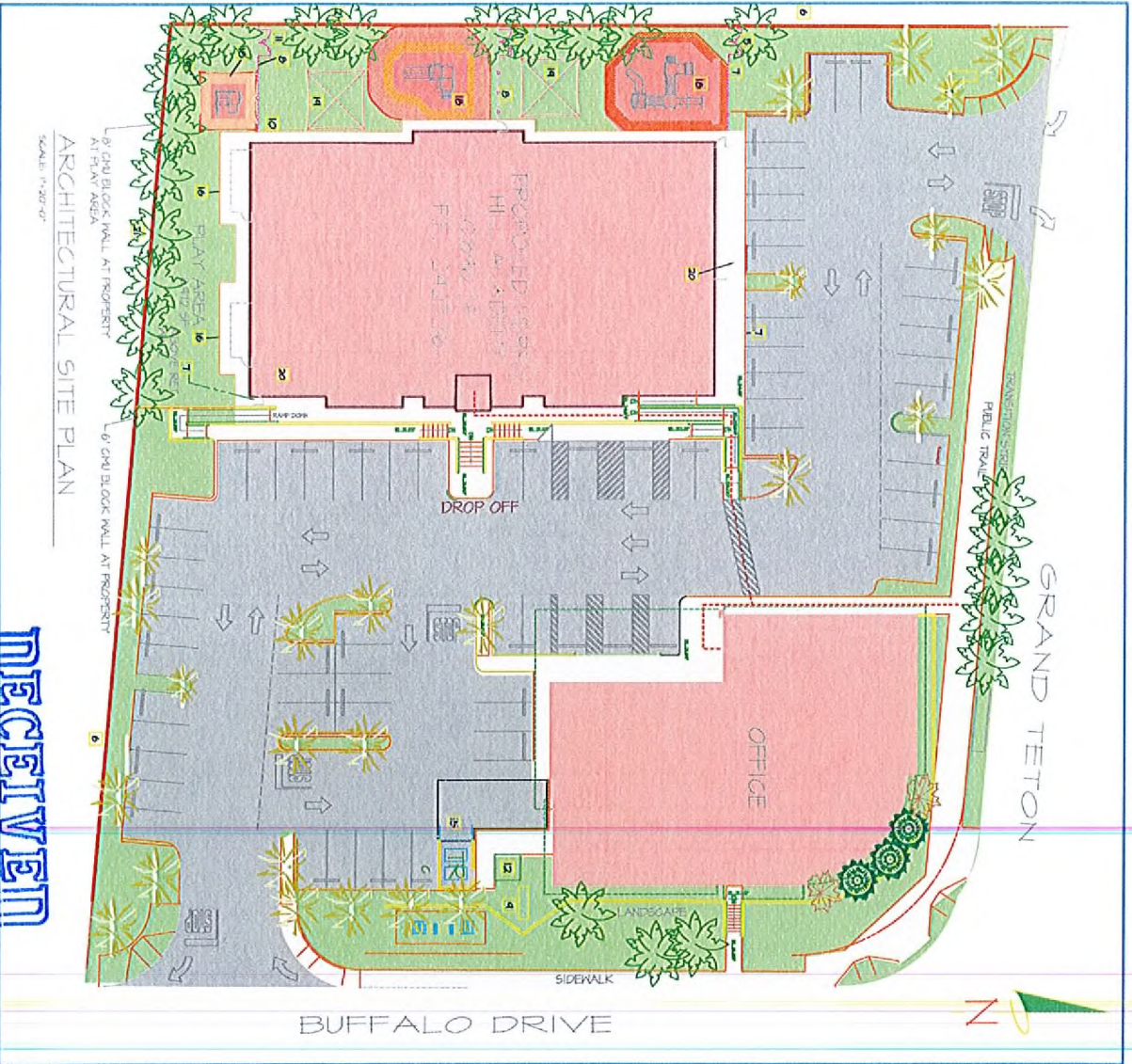

RECEIVED
 JUN 10 2008

WVR-28533
07/24/08 PC

REVISIONS: 1 2 3 4 5	Drawing Title: SCHOOLS ARCHITECTURAL SITE PLAN	 MERRILL SCHOOLS ARCHITECTURAL SITE PLAN	Scale: 1" = 20'-0"	Children's Design Group MARK D. PAVEY AIA ARCHITECT 11 MARKET PLACE MONTGOMERY, ALABAMA 36117 (205) 265-3000 (205) 265-2004 FAX pavem@childrensgroup.net	NOBEL	A New School For: Nobel Learning Communities, Inc. 1615 West Chester Pike West Chester, Pennsylvania 19382 <small>These drawings and the design represented hereby are the property of Children's Design Group, Inc. and shall remain the property of Children's Design Group, Inc. unless otherwise stated. No part of these drawings may be reproduced or transmitted in any form or by any means electronic, mechanical, photocopying, recording, or by any information storage and retrieval system without the prior written permission of Children's Design Group, Inc.</small>
-------------------------------------	--	---	-----------------------	--	--------------	--

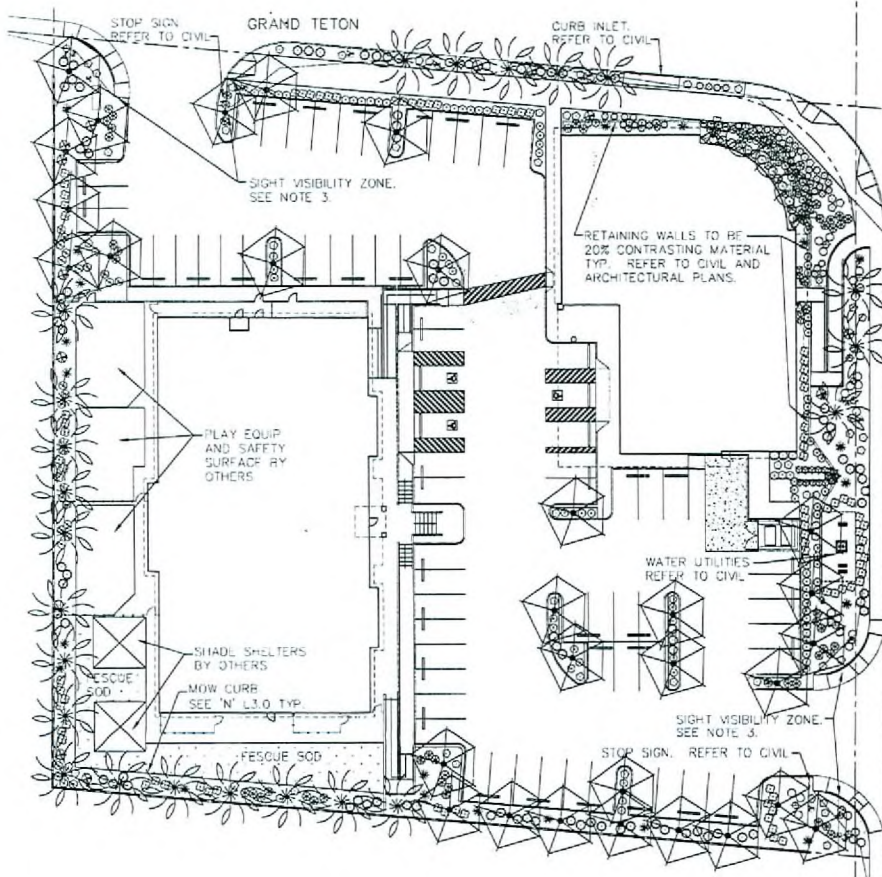

PLANT SCHEDULE

SYMBOL	BOTANICAL NAME	COMMON NAME	QTY.	SIZE	REMARKS
TREES					
	BUTIA CAPITATA	PINDO PALM	3	36" BOX	THICK AND FULL MATCHING
	CHAMAEROPS HUMILIS	MEDITERRANEAN FAN PALM	1	24" BOX	MULTI-TRUNK
	DITHALPA TASHKENTENSIS 'PINK DAWN'	DITHALPA	30	24" BOX	MIN 1.2" CAL
	CYCAS REVOLUTA	SAGO PALM	5	15 GAL	
	BRACHYIDYLON 'POPULUS'	BOTTLE TREE	23	24" BOX	MIN 1.5" CAL
	WASHINGTONIA HYBRID	HYBRID FAN PALM	2	15'-0" BTH	SHOWN WATCHING
SHRUBS					
	CALLISTEMON CITRINUS 'LITTLE JOHN'	DWARF BOTTLEBRUSH	88	5 GAL	
	FELICIA SELOWIANA	PINEAPPLE GUAVA	87	5 GAL	
	ILEX CORNUTA 'DWARF BURFORD'	DWARF BURFORD HOLLY	24	5 GAL	
	RHAMNUS INDICA 'GREEN GULF'	INDIAN HAWTHORN	15	5 GAL	
GROUNDCOVERS					
	AELUROPUS PROSTRATA	PROSTRATE ABELIA	11	5 GAL	
	SPRENGERIA ASPARAGOIDES	SPRENGER ASPARAGUS	9	1 GAL	
	COTONEASTER GLAUCOPHYLLUS	PROSTRATE COTONEASTER	39	1 GAL	
	DALEA CAPITATA	LION DALEA	32	5 GAL	
	LANTANA SPECIES 'NEW GOLD'	NEW GOLD LANTANA	80	5 GAL	
	PITOSPORUM TOBIRA 'WHEELER'S DWARF'	DWARF WOOD ORANGE	48	5 GAL	
	ROSMARINUS 'HUNTINGTON CARPET'	'HUNTINGTON CARPET' SPREADING ROSEMARY	86	5 GAL	
	TRACHELOSPERMUM JASMINOIDES	STAR JASMINE	45	5 GAL	
ACCENTS					
	AGAVE SCABRA	ROUGH-LEAVED AGAVE	11	5 GAL	
	BOUGAINVILLEA 'LA JOLLA'	BOUGAINVILLEA	10	5 GAL STAKED	PLANT FOLIAGE IN PALM TRUNK
	CAESALPINIA PULCHERRIMA	RED BIRD OF PARADISE	12	5 GAL	
	DASYLIRION QUADRANGULATUM	TOOTHLESS SOTOL	20	5 GAL	
	DIETES BICOLOR	EVERGREEN IRIS	30	5 GAL	
	WEST COAST TURF TALL PESQUE	PESQUE			DO SUBSTITUTE MUST BE SUBMITTED FOR APPROVAL SEE 'O' L3.0
	BOULDERS		20	2'-3'	

NOTES:

1. INSTALL ROOT GUARD FOR ALL TREES WITHIN 3'-0" OF CURBS, WALKS AND TRAILS.
2. QUANTITIES ARE FOR REFERENCE ONLY. CONTRACTOR TO INSTALL ALL MATERIAL SHOWN ON PLANS.
3. MAINTAIN SIGHT VISIBILITY ZONE. NO LANDSCAPE ABOVE 2'-0". NO CANOPY BELOW 7'-0".

PLANTING PLAN



DECEIVED
JUN 10 2008

WVR-28533
07/24/08 PC



NADEL RETAIL

Nadel Architects
 Nevada, LLP
 7180 S. Dean Martin Dr.
 Suite 900
 Las Vegas, NV 89116
 T: 702.286.2000
 F: 702.286.7170
 www.nadelarch.com

HILL CLARK

LANDSCAPE ARCHITECTS
 7418 Pine Bluff Dr. N.
 Henderson, NV 89014
 P: 702.248.1500
 F: 702.286.9197



TETON RIDGE
 GRAND TETON - BUFFALO
 LAS VEGAS, NEVADA

PROJECT

PLANTING PLAN

DRAWING TITLE

REVISIONS	
1	▲
2	▲
3	▲
4	▲
5	▲
DATE	02.04.05
DRAWN BY	06R10
SHEET NUMBER	

L2.0

R.D. SUBMITTAL 00-00-00 R.D. SUBMITTAL 00-00-00 R.D. SUBMITTAL 00-00-00

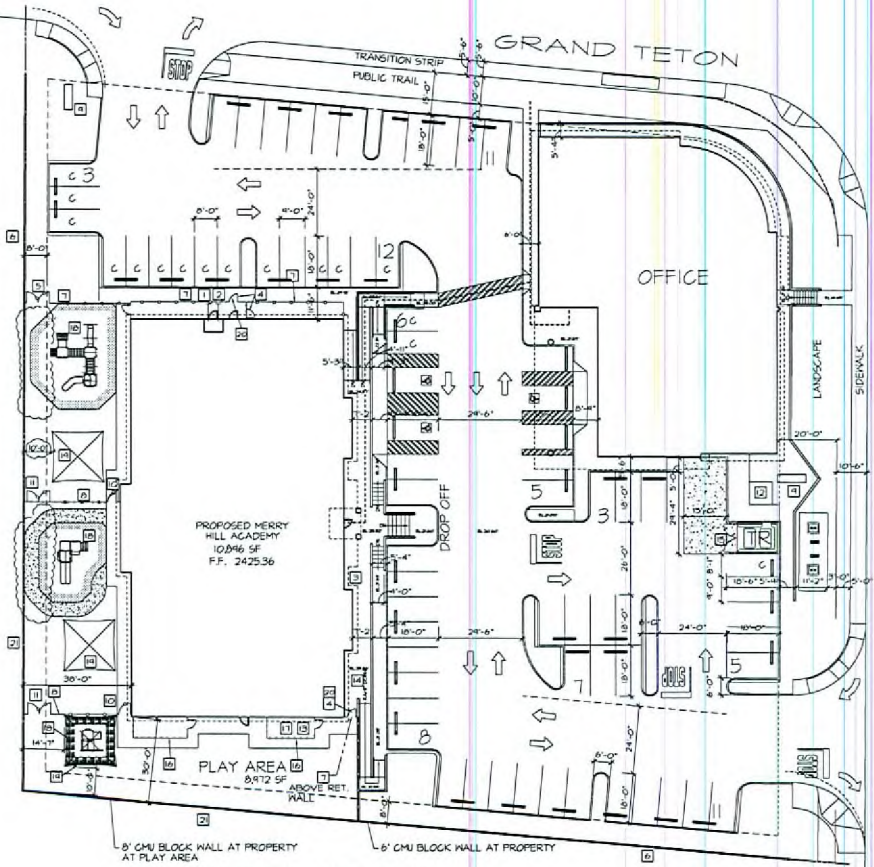
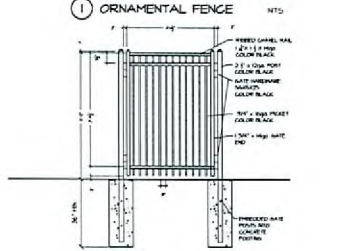
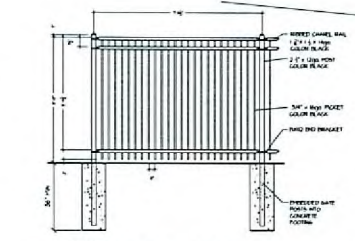
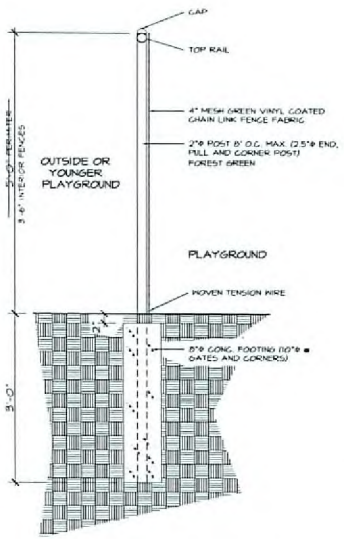

ARCHITECTURAL SITE PLAN
SCALE: 1" = 20'-0"

- KEYNOTES
- 1 4" FIRE LINE # VALVE - SEE CIVILS
 - 2 2" DOMESTIC SERVICE - SEE CIVILS
 - 3 SIAMASE CONNECTION
 - 4 6'-0"X4'-0"X4'-0" DECORATIVE METAL GATE
 - 5 6'-0"X10'-0"X4'-0" DECORATIVE METAL DOUBLE GATE
 - 6 6" MASONRY SCREENING MALL
 - 7 6" DECORATIVE METAL FENCE - SEE DETAIL 5/1X-1
 - 8 4'-0" DECORATIVE METAL FENCE - SEE DETAIL 5/1X-1
 - 9 MONUMENT SIGN - SEE SHEET SIGN-1
 - 10 4'-0"X4'-0"X4'-0" DECORATIVE METAL GATE
 - 11 4'-0"X10'-0"X4'-0" DECORATIVE METAL GATE
 - 12 PROPOSED TRANSFORMER LOCATION
 - 13 6" METER LOCATION - SEE E-1
 - 14 6" PVC SANITARY SEWER SERVICE
 - 15 DUMPSTER SEE CIVIL DRAWINGS
 - 16 4'-0" DECORATIVE METAL FENCE - SEE DETAIL 5/1X-1
 - 17 GAS METER LOCATION - SEE P-2
 - 18 UNITARY FALL SURFACE - SEE DETAIL THIS SHEET
 - 19 SHADE SHELTER 18'X18'X10' HIGH - W/PIRE RESISTANT FABRIC
 - 20 PROVIDE OAC INDUSTRIES "DITEX" EXIT SIGN (AVAILABLE FROM BATTERBY) (www.oac-nobel.com)
 - 21 6" MASONRY SCREENING MALL

RECEIVED
JUN 10 2008

WVR-28533
07/24/08 PC

3 CHAIN LINK FENCE DETAIL
SCALE: 1" = 1'-0"

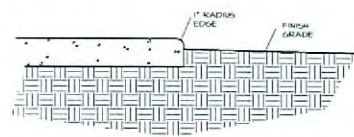

TYP. CONCRETE EDGE
SCALE: 1 1/2" = 1'-0"

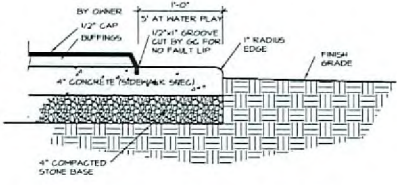

TYP. UNITARY SURFACE DETAIL
SCALE: 1 1/2" = 1'-0"

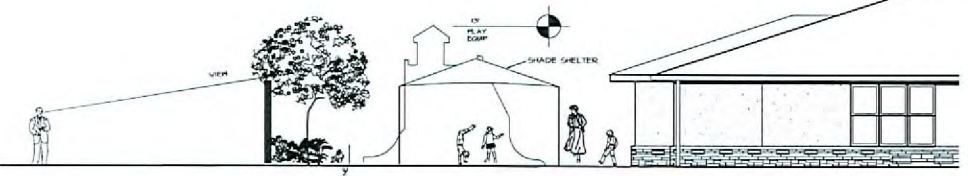

TYPICAL PLAYGROUND SECTION
SCALE: 3/16" = 1'-0"

BUFFALO DRIVE

A New School For
Nobel Learning Communities, Inc.
117 West Third Street
West Las Vegas, Nevada, U.S.A.
NOBEL
Learning Communities, Inc.

MARSHALL PARKWAY
ARCHITECT
117 MARKET PLACE, SUITE 300
LAS VEGAS, NEVADA 89101
(702) 799-3000
www.marshallparkway.com

Site:
MERRYHILL
SCHOOLS
500 GRAND TETON &
BUFFALO DRIVE
LAS VEGAS, NEVADA

Drawing Title:
ARCHITECTURAL
SITE PLAN
Date: 5/1/2008 Dwg: HOP
8 (x) 1 (x) HOP

Drawing Number:
X-1
Revisions:
5/1/2008