



PLANNING & DEVELOPMENT DEPARTMENT

STATEMENT OF FINANCIAL INTEREST

Case Number: **SUP-28399** APN: 138-03-510-011

Name of Property Owner: KRAFT FAMILY, LP.

Name of Applicant: KRAFT FAMILY, LP

Name of Representative: BILL ROBERTO

To the best of your knowledge, does the Mayor or any member of the City Council or Planning Commission have any financial interest in this or any other property with the property owner, applicant, the property owner or applicant's general or limited partners, or an officer of their corporation or limited liability company?

Yes

No

If yes, please indicate the member of the City Council or Planning Commission who is involved and list the name(s) of the person or persons with whom the City Official holds an interest. Also list the Assessor's Parcel Number if the property in which the interest is held is different from the case parcel.

City Official: _____

Partner(s): _____

APN: _____

Signature of Property Owner: [Handwritten Signature]

Print Name: KEVIN KRAFT GEN. PARTNER

Subscribed and sworn before me

This 10 day of March 2008

[Handwritten Signature]
Notary Public in and for said County and State





PLANNING & DEVELOPMENT DEPARTMENT

STATEMENT OF FINANCIAL INTEREST

Case Number: **SUP-28399** APN: 138-03-510-02,013

Name of Property Owner: AZARBAYJAN SHAHRAM

Name of Applicant: AZARBAYJAN SHAHRAM

Name of Representative: BILL ROBERTS

To the best of your knowledge, does the Mayor or any member of the City Council or Planning Commission have any financial interest in this or any other property with the property owner, applicant, the property owner or applicant's general or limited partners, or an officer of their corporation or limited liability company?

Yes

No

If yes, please indicate the member of the City Council or Planning Commission who is involved and list the name(s) of the person or persons with whom the City Official holds an interest. Also list the Assessor's Parcel Number if the property in which the interest is held is different from the case parcel.

City Official: _____

Partner(s): _____

APN: _____

Signature of Property Owner: _____

Print Name: SHAHAM. AZARBAYJAN

Subscribed and sworn before me

This 11th day of March, 2008

Jodie Lynne Crum
Notary Public in and for said County and State



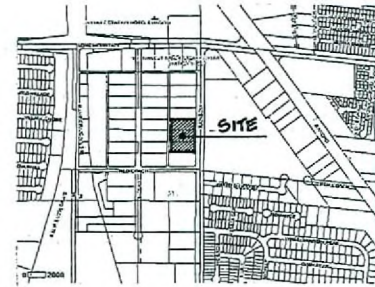

VICINITY MAP
N.T.S.

TABULATION

- APN: 198-75-510-001, 012, 013
- NET ACRES: 2.36
- EXISTING ZONING: R-E
- PROPOSED ZONING: C-1
- PARKING REQUIRED: 5
- PARKING PROVIDED: 5
- 4,350 SF (11'x12'x33' STORAGE SPACES)
- 6,140 SF STORAGE AREA (2 STORY)
- 18 COVERED RV SPACES
- 10 COVERED RV SPACES
- 11 COVERED RV SPACES
- OFFICE: 1,150 SF
- TRUCK ENCLOSURE
- ENTRY GATE
- EXIT GATE
- 10 DOUBLE 12'x30' STORAGE SPACES

PLANT LIST

COMMON NAME	SIZE
TREES	
MONDEL PINES	24" DIA
SHOBBERING ACACIA	" "
SHRUBS	
ELIANTHUS	5' GAL.
JUNIPERO	" "
INDIAN HAWTHORNE	" "
OLIVE NICH DRANGE	" "
ROSEMARY CREEPING	" "
DAY LILIES	" "

NOTE: ALL LANDSCAPE AREAS TO HAVE CHALK OR POLISHED GRANITE (TYP.)

RECEIVED

MAY 30 2008

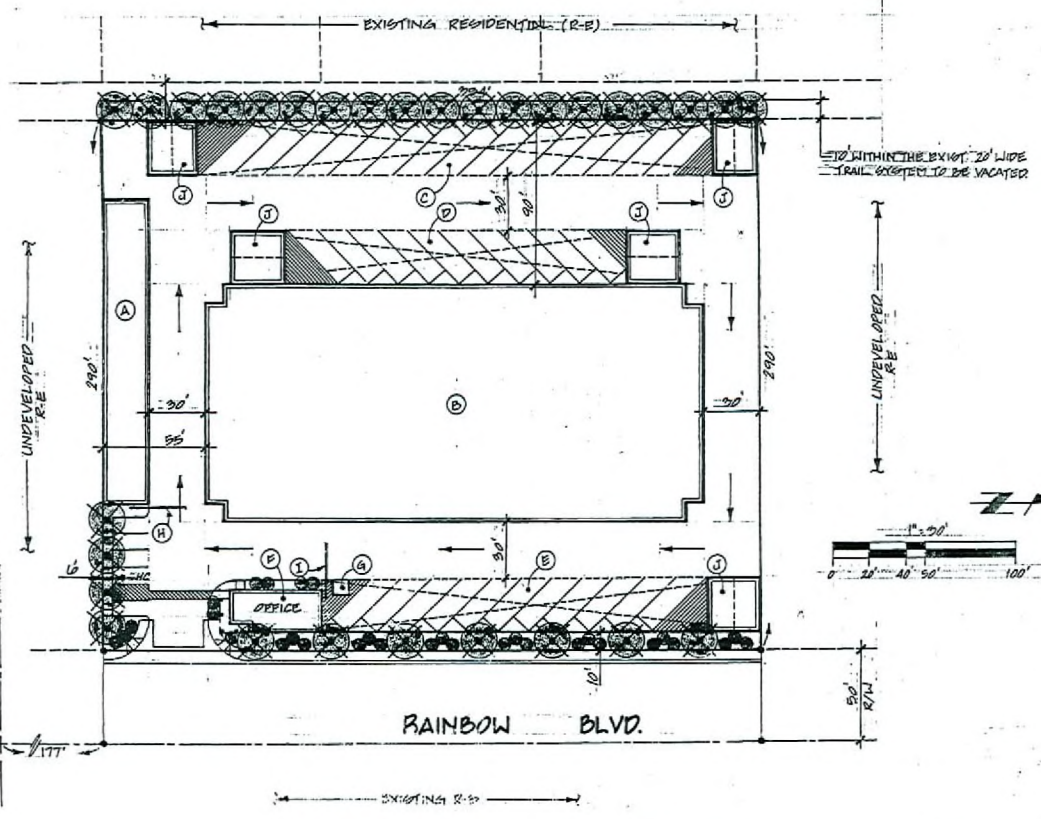

SILVERADO SELF STORAGE	
DATE: 5/20/08	SCALE: 1/8" = 1'-0"
PROJECT: SUP-28399	CLIENT: LWR
CONCEPTUAL SITE/LANDSCAPE PLAN	

SUP-28399
07/24/08 PC