

CASE: SDR-27508

RADIUS: 1000 FT

ZONING OF SUBJECT PROPERTY:

U (UNDEVELOPED) [L (LOW DENSITY RESIDENTIAL) GENERAL PLAN DESIGNATION] AND C-V (CIVIC)

PROPOSED ZONING OF SUBJECT PROPERTY:

C-V (CIVIC)

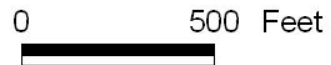

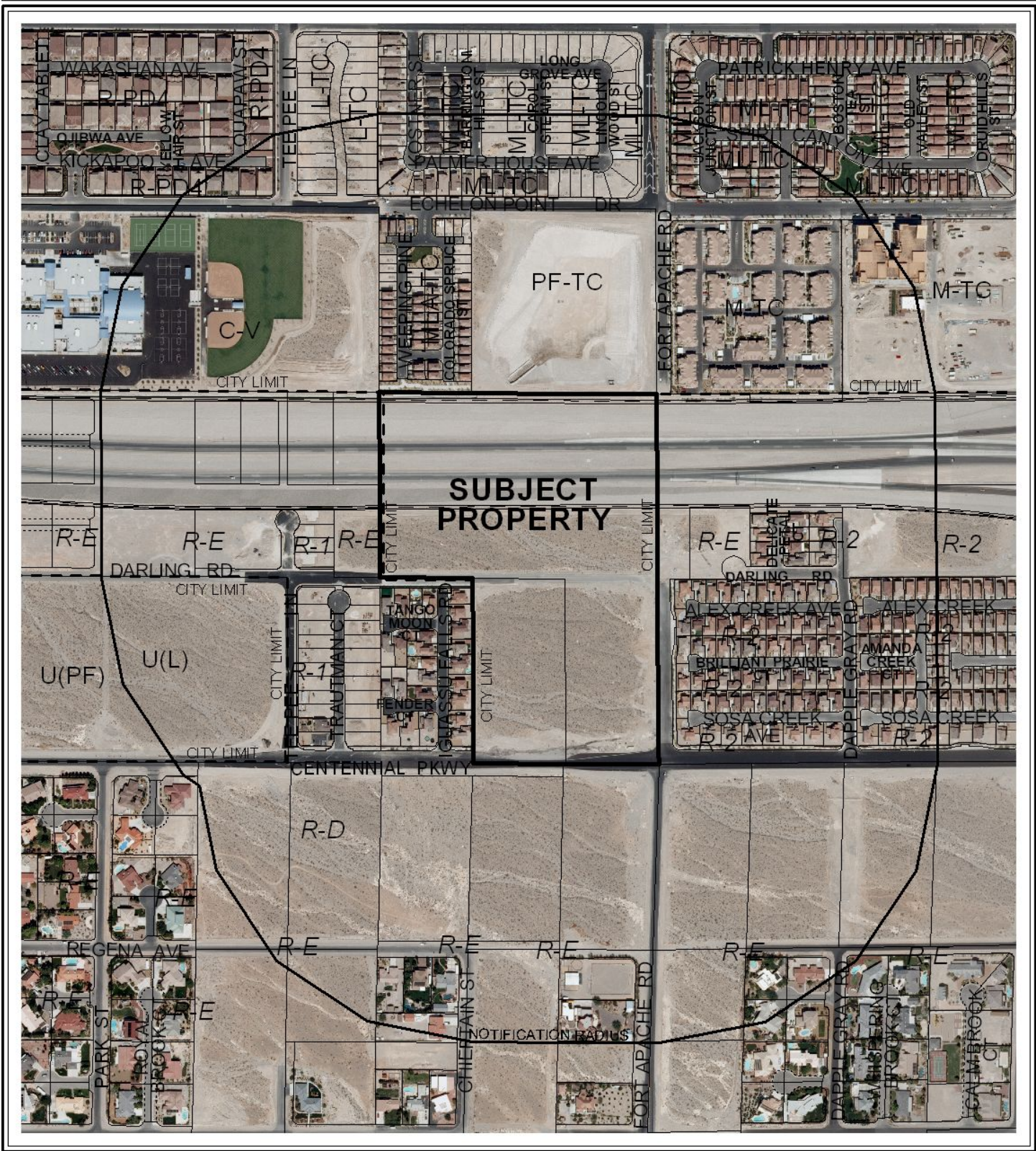

CASE: SDR-27508

RADIUS: 1000 FT

ZONING OF SUBJECT PROPERTY:

U (UNDEVELOPED) [L (LOW DENSITY RESIDENTIAL) GENERAL PLAN DESIGNATION] AND C-V (CIVIC)

PROPOSED ZONING OF SUBJECT PROPERTY:

C-V (CIVIC)

