



PLANNING & DEVELOPMENT DEPARTMENT

STATEMENT OF FINANCIAL INTEREST

Case Number **SDR-4206** APN: _____

Name of Property Owner: _____

Name of Applicant: _____

To the best of your knowledge, does the Mayor or any member of the City Council or Planning Commission have any financial interest in this or any other property with the property owner, applicant, the property owner or applicant's general or limited partners, or an officer of their corporation or limited liability company?

_____ Yes X No

If yes, please indicate the member of the City Council or Planning Commission who is involved and list the name(s) of the person or persons with whom the City Official holds an interest. Also list the Assessor's Parcel Number if the property in which the interest is held is different from the case parcel.

City Official: _____

Partner(s): _____

APN: _____

Signature of Property Owner/Authorized Agent: Larry A. Miller

Print Name: Larry A. Miller

Subscribed and sworn before me

This 10 day of March, 2006

[Signature]
Notary Public in and for said County and State

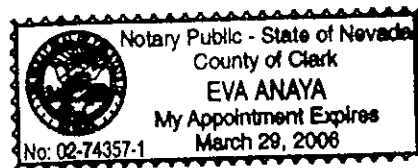

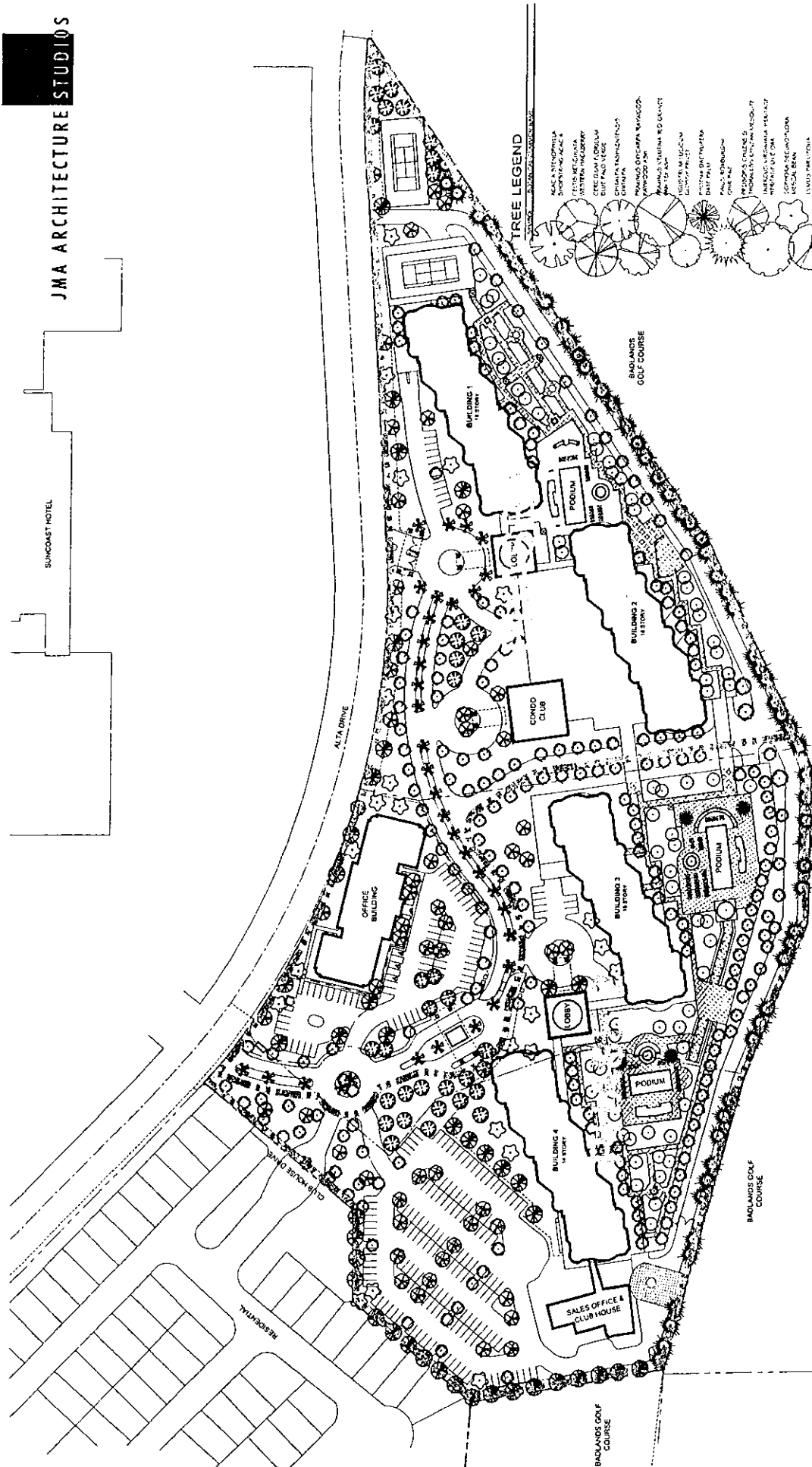

TREE LEGEND

- 1. ACACIA SPINOSA
- 2. ADONIS-VIC-ACACIA
- 3. FICUS RELIGIOSA
- 4. HYDRANGEA
- 5. HYDRANGEA
- 6. TREE DWAY FICUS
- 7. FICUS RELIGIOSA
- 8. GINKGO BILOBA
- 9. GINKGO BILOBA
- 10. GINKGO BILOBA
- 11. GINKGO BILOBA
- 12. GINKGO BILOBA
- 13. GINKGO BILOBA
- 14. GINKGO BILOBA
- 15. GINKGO BILOBA
- 16. GINKGO BILOBA
- 17. GINKGO BILOBA
- 18. GINKGO BILOBA
- 19. GINKGO BILOBA
- 20. GINKGO BILOBA

16500 COMMERCE DRIVE, LAS VEGAS, NEVADA 89144
 PHONE: (702) 731-7333 FAX: (702) 731-7338 WWW.JMA-AS.COM
 PROJECT NO. 2003305
 DATE: May 20, 2004

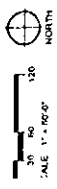

LANDSCAPE PLAN
QUEENSRIDGE TOWERS

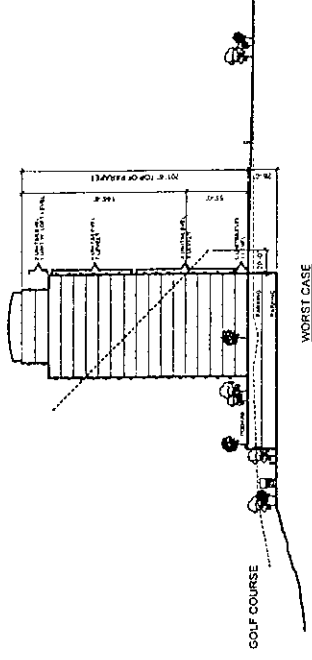
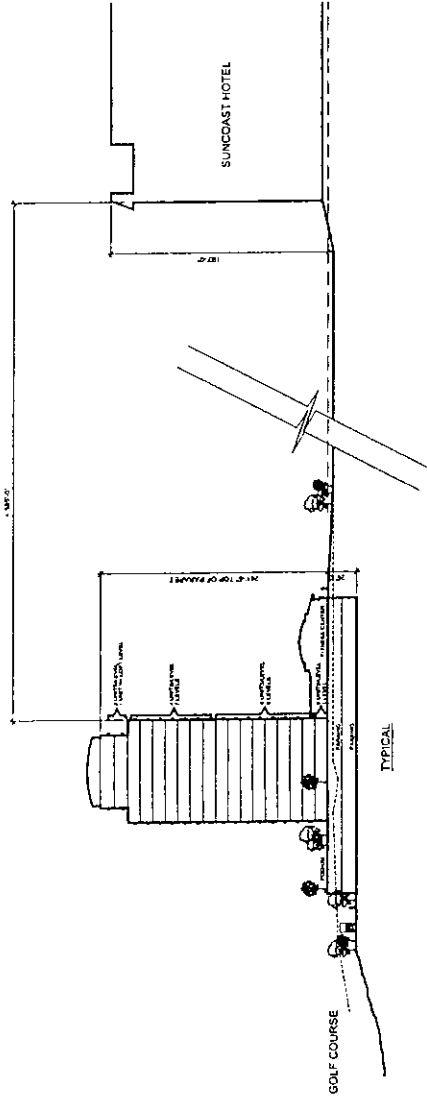

NORTH - SOUTH SITE SECTIONS

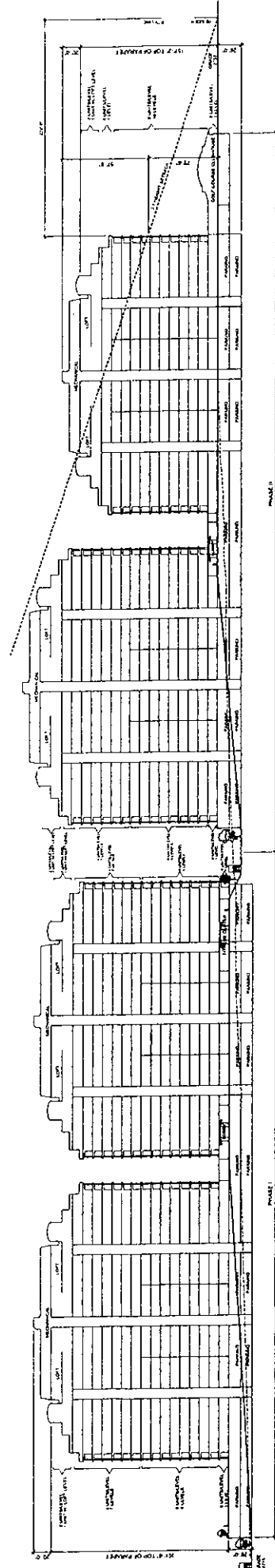

EAST - WEST SITE SECTION

1916 COMMERCE CENTER DRIVE LAS VEGAS, NEVADA 89114
 PHONE (702) 733-7444 FAX (702) 733-7919 WWW.JMAARCH.COM
 PROJECT NO. 2002300
 DATE MAY 20, 2004
 SCALE: 1" = 32'-0"
 100
 NORTH

SECTION STUDY
 QUEENSRIDGE TOWERS