



PLANNING & DEVELOPMENT DEPARTMENT

STATEMENT OF FINANCIAL INTEREST

Case Number: **VAR-4207** APN: _____

Name of Property Owner: _____

Name of Applicant: _____

To the best of your knowledge, does the Mayor or any member of the City Council or Planning Commission have any financial interest in this or any other property with the property owner, applicant, the property owner or applicant's general or limited partners, or an officer of their corporation or limited liability company?

_____ Yes X No

If yes, please indicate the member of the City Council or Planning Commission who is involved and list the name(s) of the person or persons with whom the City Official holds an interest. Also list the Assessor's Parcel Number if the property in which the interest is held is different from the case parcel.

City Official: _____

Partner(s): _____

APN: _____

Signature of Property Owner/Authorized Agent: Larry A. Miller

Print Name: Larry A. Miller

Subscribed and sworn before me

This 10 day of March, 2008

[Signature]
Notary Public in and for said County and State

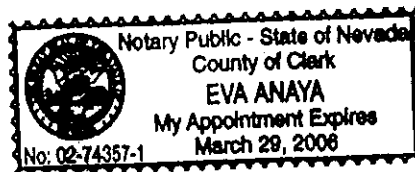

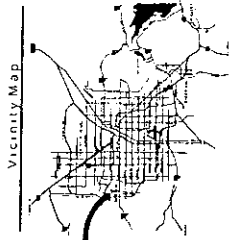
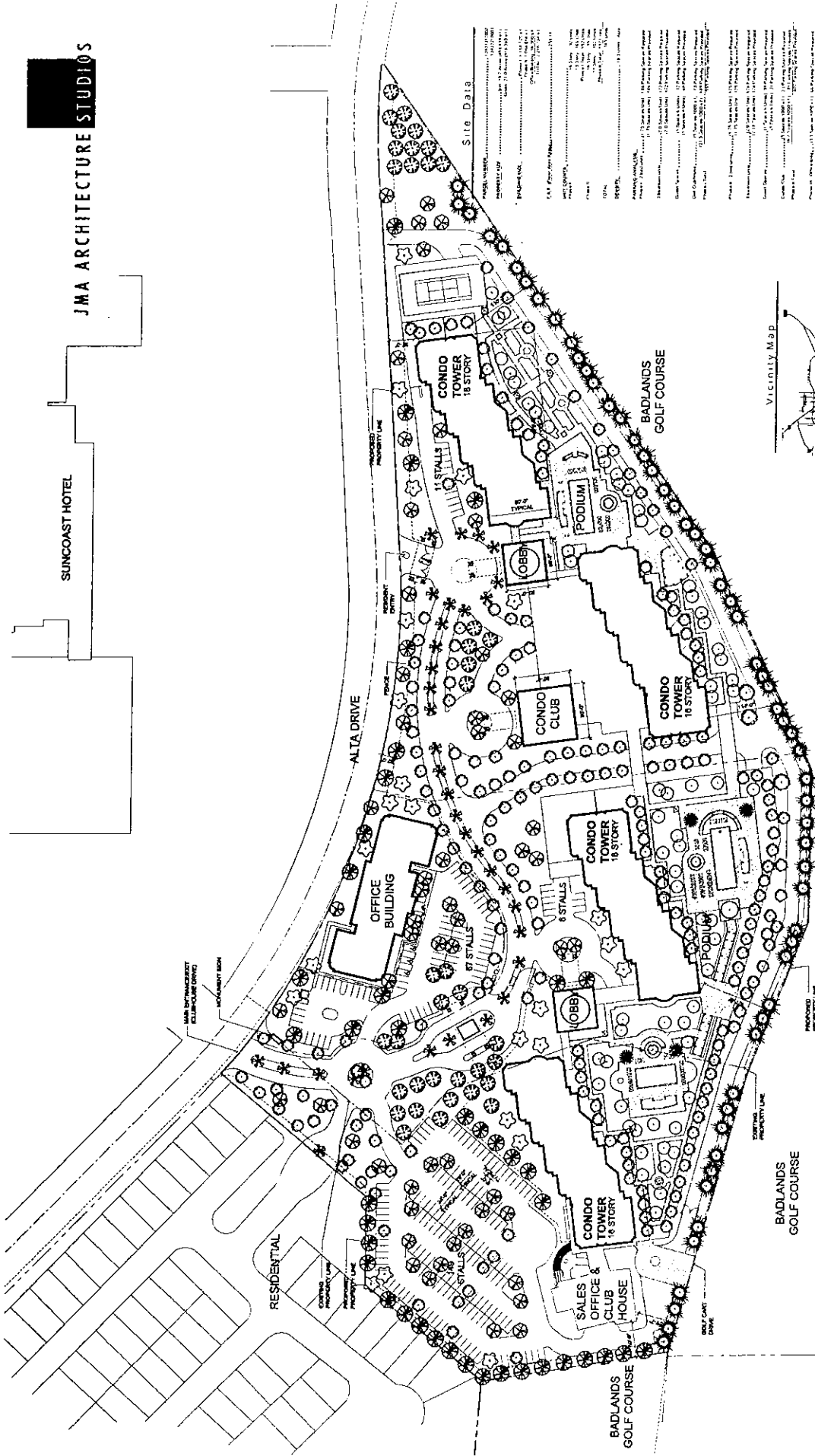

Site Data

PROJECT NAME	QUEENSRIDGE TOWERS
PROJECT NO.	2003.05
DATE	NOV 13, 2004
SCALE	1" = 80' 0"
NORTH	NORTH

Site Data

PROJECT NO.	2003.05
DATE	NOV 13, 2004
SCALE	1" = 80' 0"
NORTH	NORTH

Site Data

PROJECT NO.	2003.05
DATE	NOV 13, 2004
SCALE	1" = 80' 0"
NORTH	NORTH

1000 Pennsylvania Avenue, N.W.
 Washington, D.C. 20004
 Phone: (202) 778-2822 Fax: (202) 778-1234 www.jma.com

PROJECT NO. 2003.05
 DATE NOV 13, 2004
 SCALE 1" = 80' 0"
 NORTH

SITE PLAN
QUEENSRIDGE TOWERS



JMA ARCHITECTURE STUDIOS

SUNCOAST HOTEL

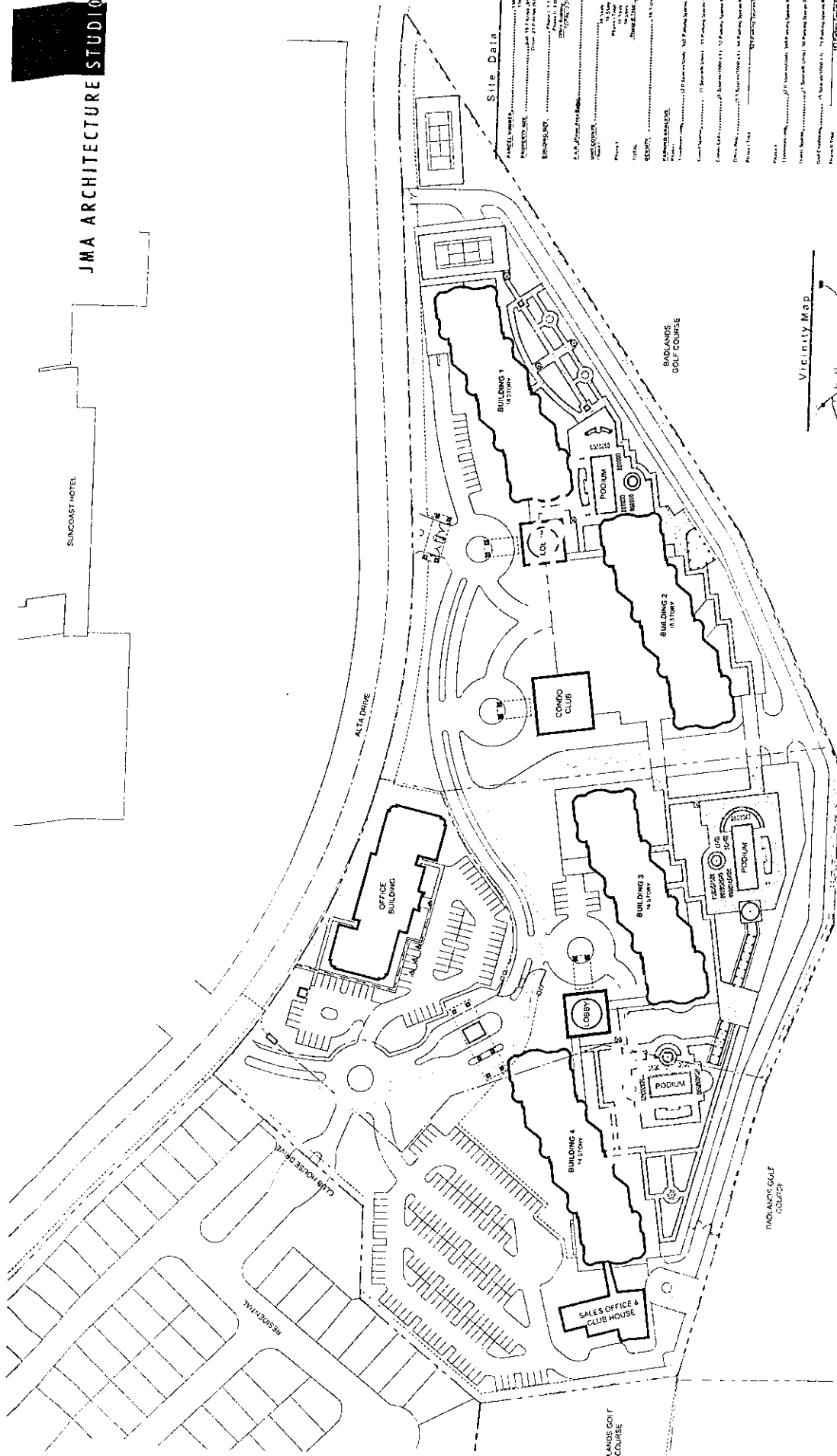

Vicinity Map

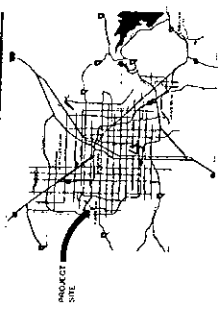

Site Data

PROJECT NO.	2003005
DATE	May 20, 2004
PROJECT NAME	QUEENSRIDGE TOWERS
CLIENT	TRINICORP
DESIGNER	JMA ARCHITECTURE STUDIOS
ARCHITECT	JMA ARCHITECTURE STUDIOS
ENGINEER	TRINICORP
PLANNING	TRINICORP
LANDSCAPE ARCHITECT	TRINICORP
INTERIOR ARCHITECT	TRINICORP
MECHANICAL ENGINEER	TRINICORP
ELECTRICAL ENGINEER	TRINICORP
PLUMBING ENGINEER	TRINICORP
STRUCTURAL ENGINEER	TRINICORP
ENVIRONMENTAL ENGINEER	TRINICORP
TRANSPORTATION ENGINEER	TRINICORP
TRINICORP PROJECT NO.	2003005
TRINICORP DATE	May 20, 2004

SITE PLAN
QUEENSRIDGE TOWERS

TRINICORP PROJECT NO. 2003005
 DATE: May 20, 2004
 SCALE: 1" = 60'-0"
 NORTH

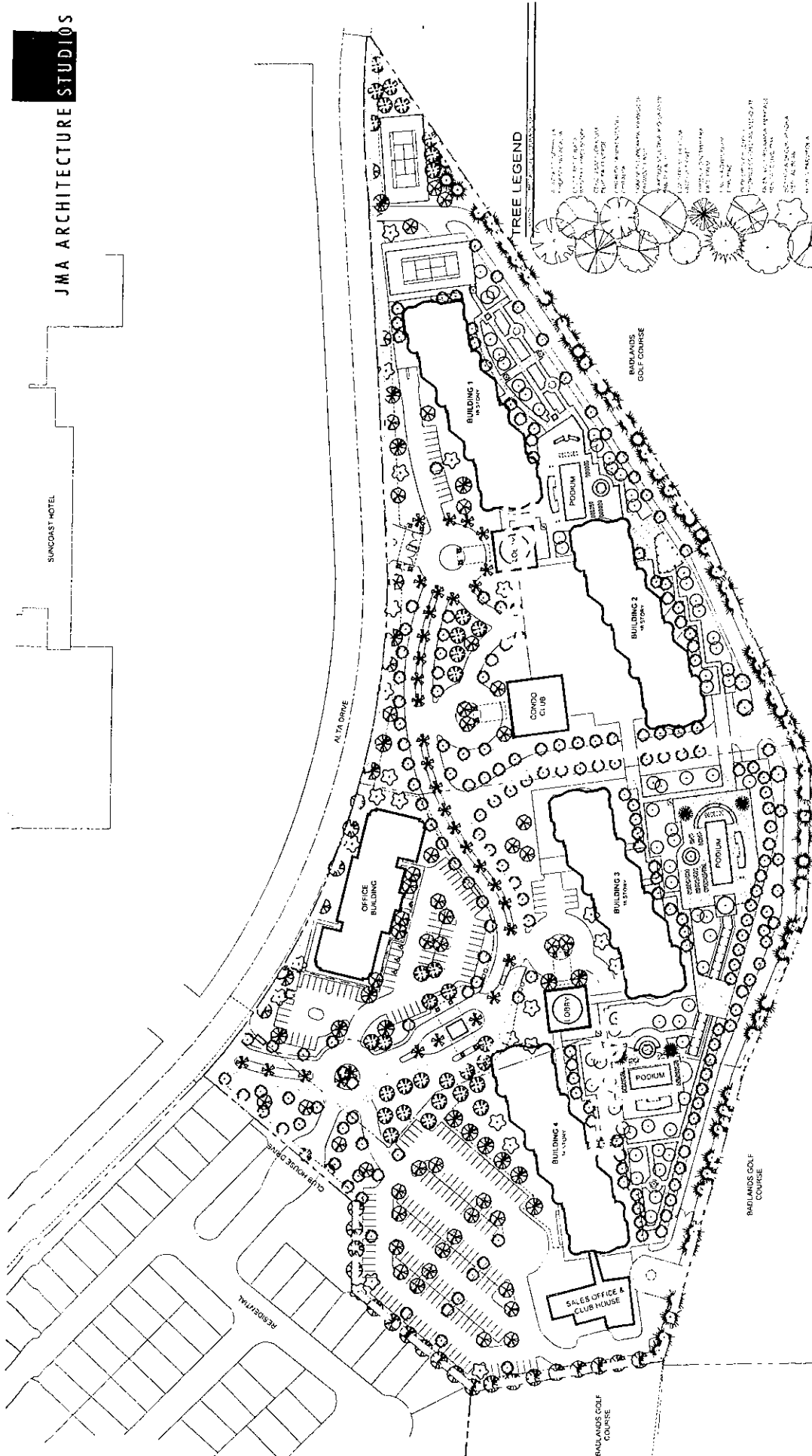

PROJECT NO. 2003305
 DATE May 20, 2004
 SCALE 1" = 60'-0"
 NORTH

LANDSCAPE PLAN
 QUEENSRIDGE TOWERS

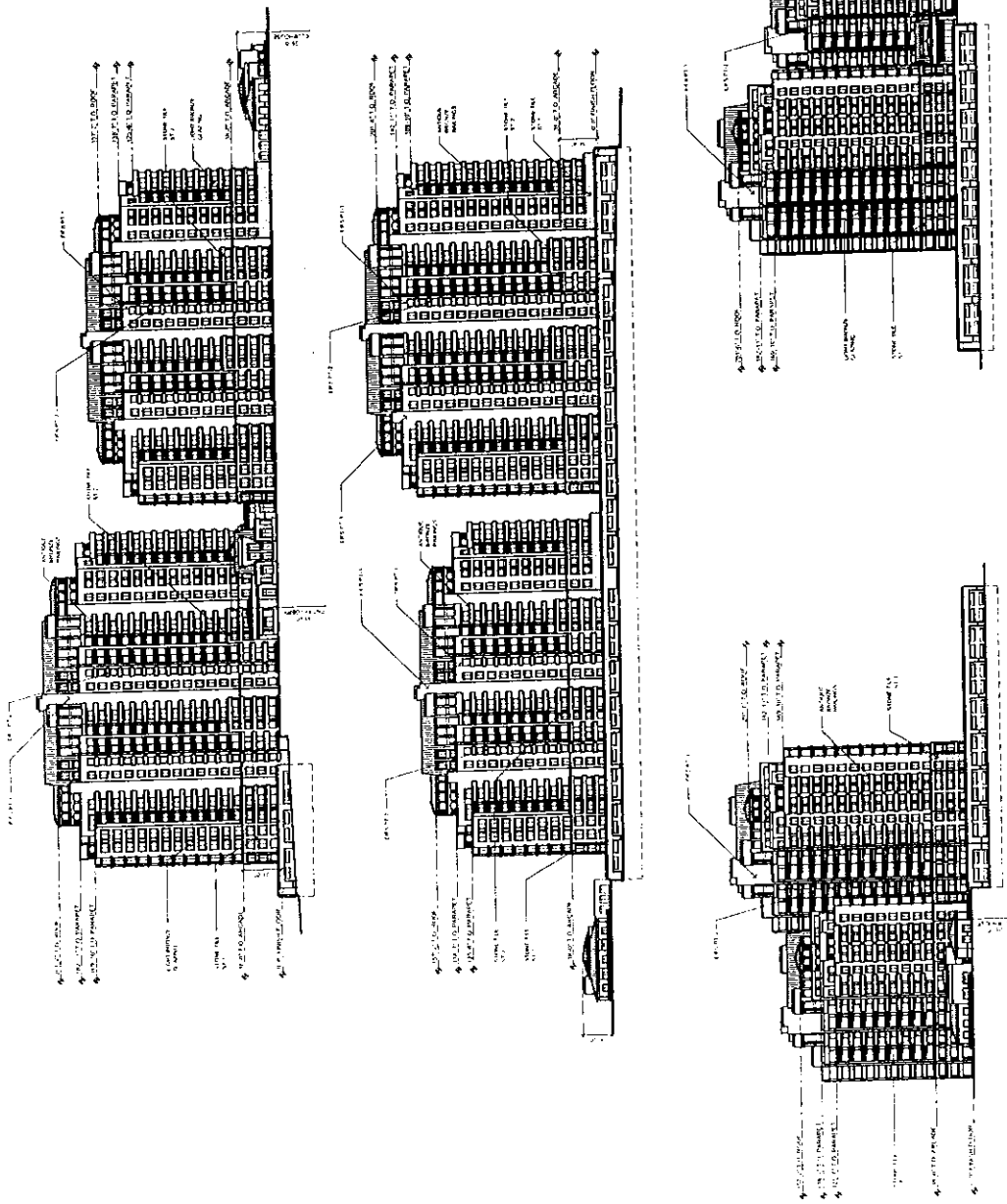

ELEVATIONS - PHASE II
QUEENSRIDGE TOWERS

11430 COLUMBIA DRIVE, ANNAPOLIS, MARYLAND
 PHONE (410) 291-3313 FAX (410) 291-3304 WWW.JMASTUDIOS.COM
 PROJECT NO. 2007006
 DATE MAY 20, 2004
 SCALE 1" = 32'-0"
 NORTH

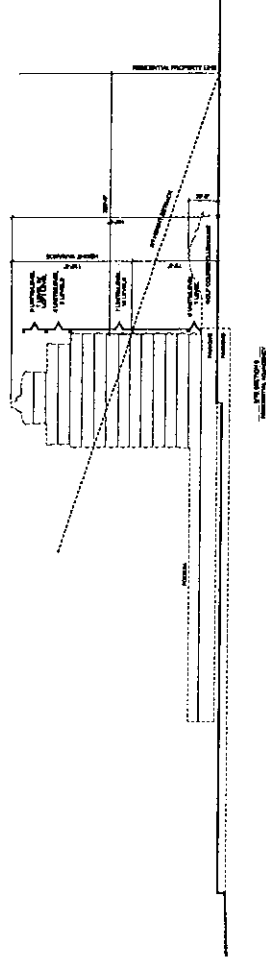
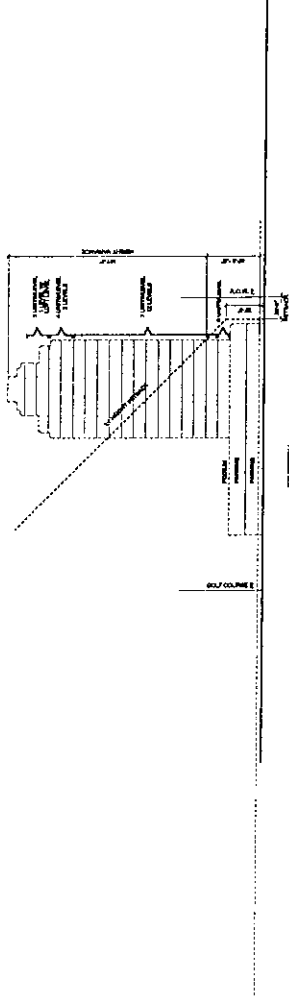

NOTE: CONSULT CHINA DRIVE, LAS VEGAS, NEVADA 89144
 PHONE: (702) 771-8833 FAX: (702) 771-8339 WWW.JMAARCH.COM
 PROJECT NO. 2107030
 DATE March 20, 2004
 SCALE 1" = 50'-0"
 NORTH

SITE SECTIONS - VARIANCE APPLICATIONS

QUEENSRIDGE TOWERS

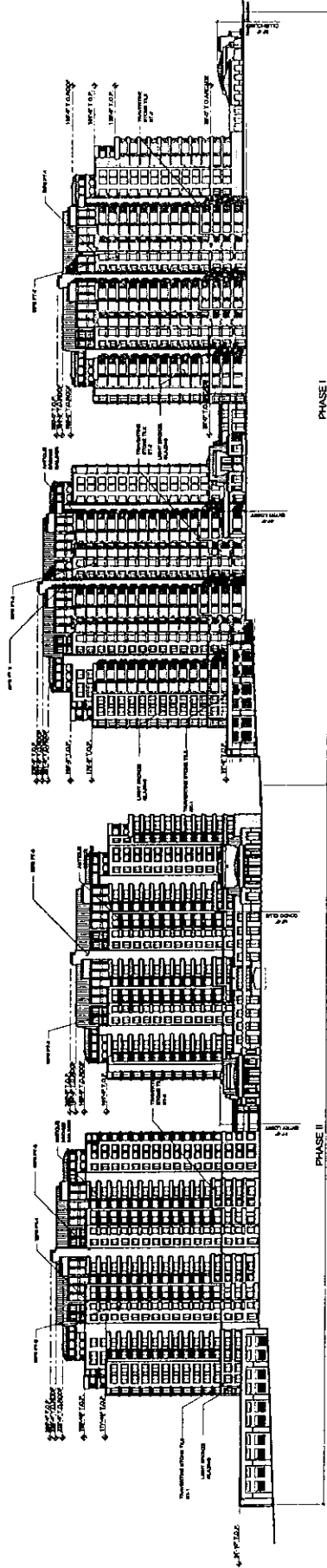

LEWIS CONSTRUCTION GROUP, INC. 1408 LYONIA, INDIANAPOLIS, IN 46204
 PHONE: (317) 551-1400 FAX: (317) 551-1401 WWW.LEWISCON.COM
 PROJECT NO. 700370
 DATE: 04/19/2004
 SCALE: 1" = 20' 0"
 NORTH

ELEVATIONS
 QUEENSRIDGE TOWERS