

CASE: TMP-27023

ZONING OF SUBJECT PROPERTY:

U(DR) [UNDEVELOPED (DESERT RURAL)] UNDER RESOLUTION OF INTENT TO R-PD2
 (RESIDENTIAL PLANNED DEVELOPMENT - 2 UNITS PER ACRE)

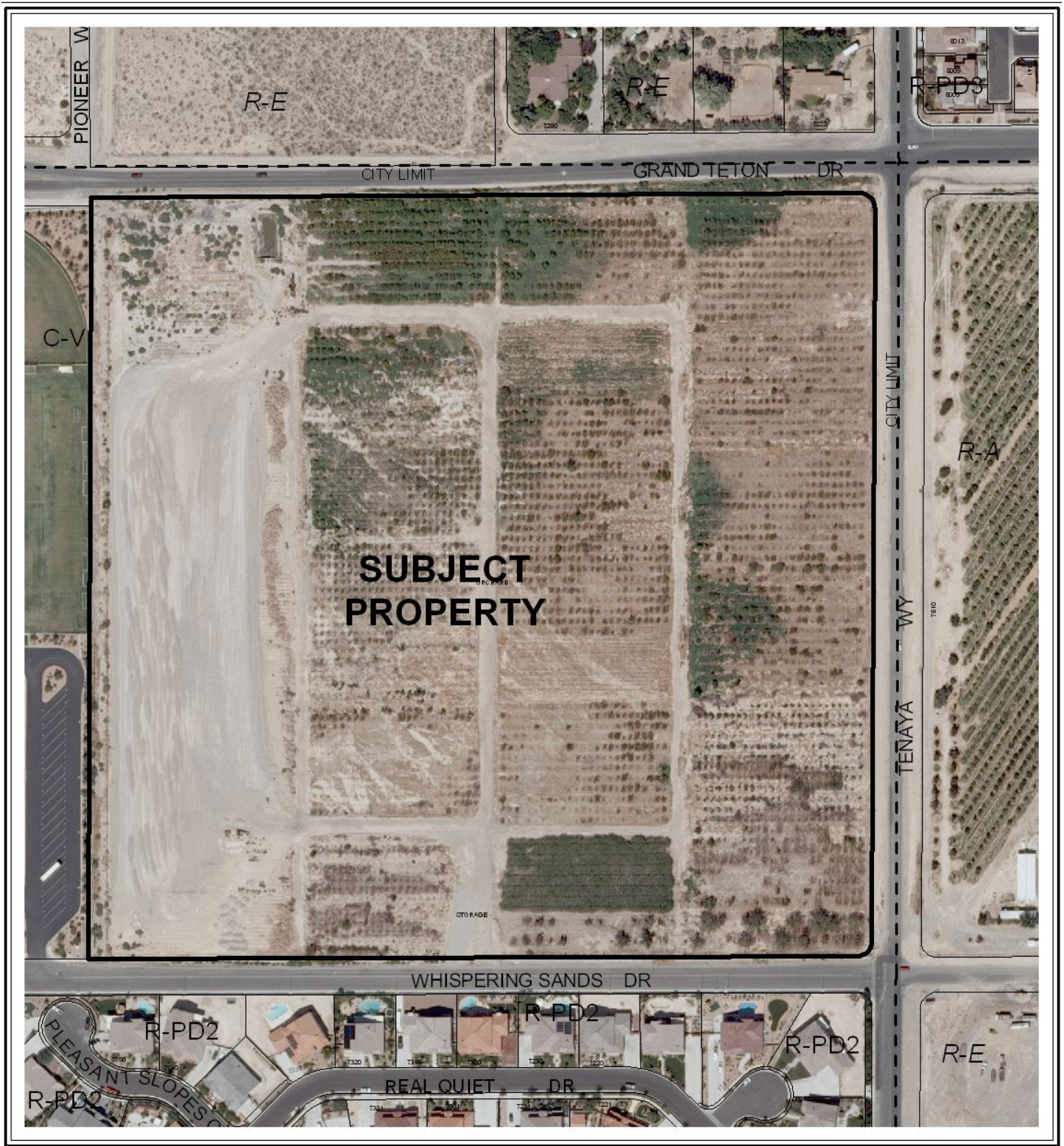



CASE: TMP-27023

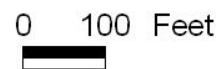

ZONING OF SUBJECT PROPERTY:

U(DR) [UNDEVELOPED (DESERT RURAL)] UNDER RESOLUTION OF INTENT TO R-PD2
 (RESIDENTIAL PLANNED DEVELOPMENT - 2 UNITS PER ACRE)

