

Submitted after final agenda
 Date 4/16/08 Item # 114

= 01 = SITE PLAN

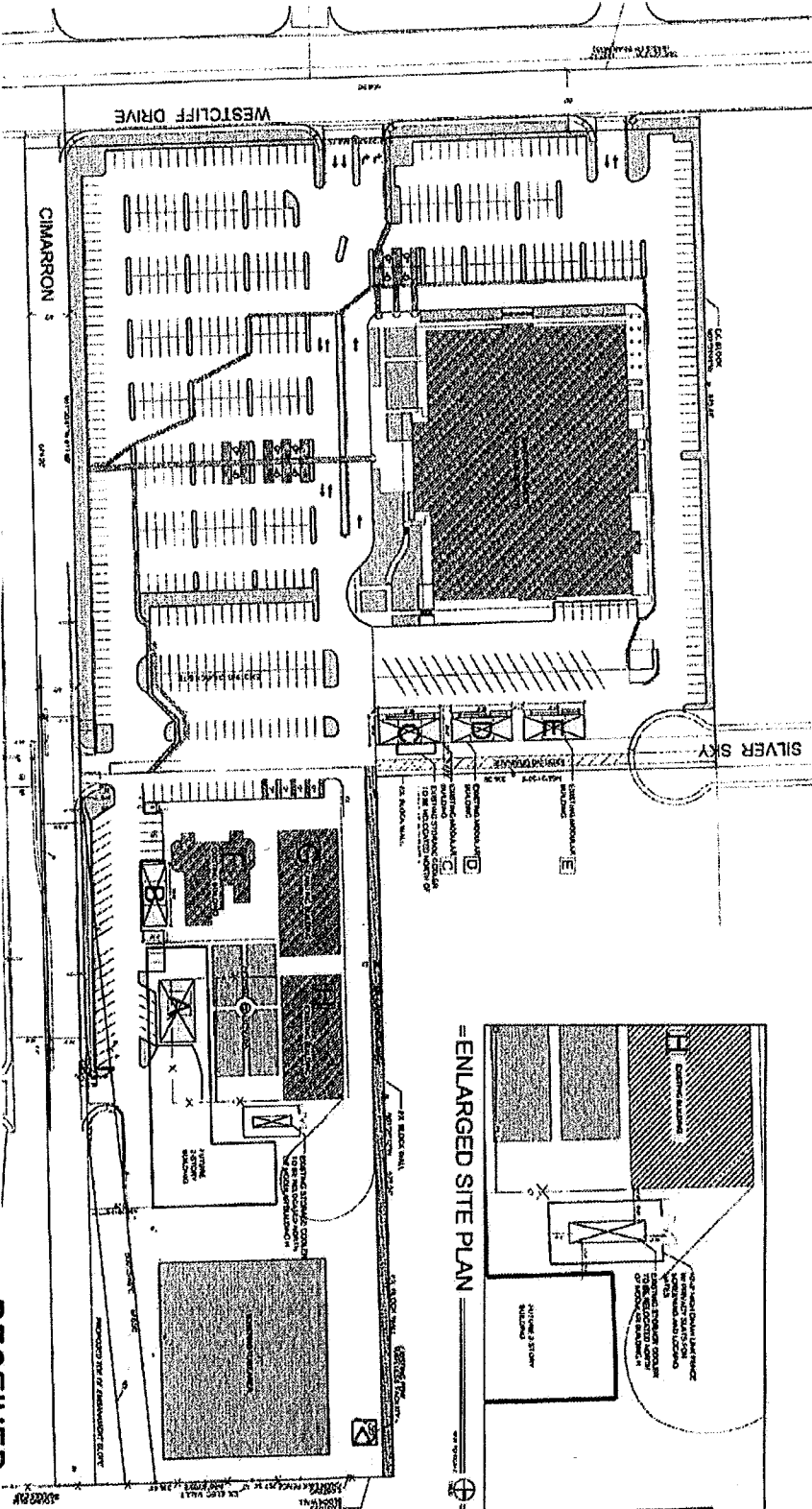

- LEGEND**
- RESIDENTIAL
 - COMMERCIAL BUILDING
 - LANDSCAPE
 - PAVEMENT

- MODULAR BUILDING LEGEND**
- MODULAR A:** EXISTING MODULAR FOR CLASS ROOM / OFFICE USE TO REMAIN ONE YEAR
 - MODULAR B:** EXISTING MODULAR FOR OFFICE SPACE TO REMAIN, REFER TO SHEET A4.1 FOR EXTERIOR IMPROVEMENT
 - MODULAR C:** EXISTING MODULAR FOR CLASS ROOM TO REMAIN, REFER TO SHEET A4.1 FOR EXTERIOR IMPROVEMENT
 - MODULAR D:** EXISTING MODULAR FOR CLASS ROOM TO REMAIN, REFER TO SHEET A4.1 FOR EXTERIOR IMPROVEMENT
 - MODULAR E:** EXISTING MODULAR FOR CLASS ROOM TO REMAIN, REFER TO SHEET A4.1 FOR EXTERIOR IMPROVEMENT
 - MODULAR F:** EXISTING MODULAR FOR CLASS ROOM TO REMAIN, REFER TO SHEET A4.1 FOR EXTERIOR IMPROVEMENT
 - MODULAR G:** EXISTING MODULAR FOR CLASS ROOM TO REMAIN, REFER TO SHEET A4.1 FOR EXTERIOR IMPROVEMENT
 - MODULAR H:** EXISTING MODULAR FOR CLASS ROOM TO REMAIN, REFER TO SHEET A4.1 FOR EXTERIOR IMPROVEMENT
 - BUILDING I:** EXISTING CHAPEL
 - BUILDING J:** EXISTING PRE-SCHOOL
 - BUILDING K:** EXISTING OFFICE ADMINISTRATION

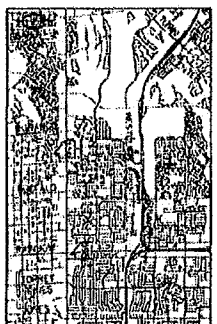

SHEET NOTES

= ENLARGED SITE PLAN

SPE-29253
 04-16-08 CC

RECEIVED
 MAR 24 2008

INTERNATIONAL CHURCH OF LAS VEGAS
 MAIN CAMPUS, MODULAR RENOVATION

909-421-4800
 03.31.08

INTERNATIONAL CHURCH OF LAS VEGAS
 MAIN CAMPUS, MODULAR RENOVATION
 8100 WESTCLIFF DR.
 LAS VEGAS, NV 89115

JVC ARCHITECTS
 1000 WESTCLIFF DR.
 LAS VEGAS, NV 89115
 702-735-1100

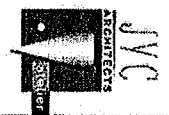

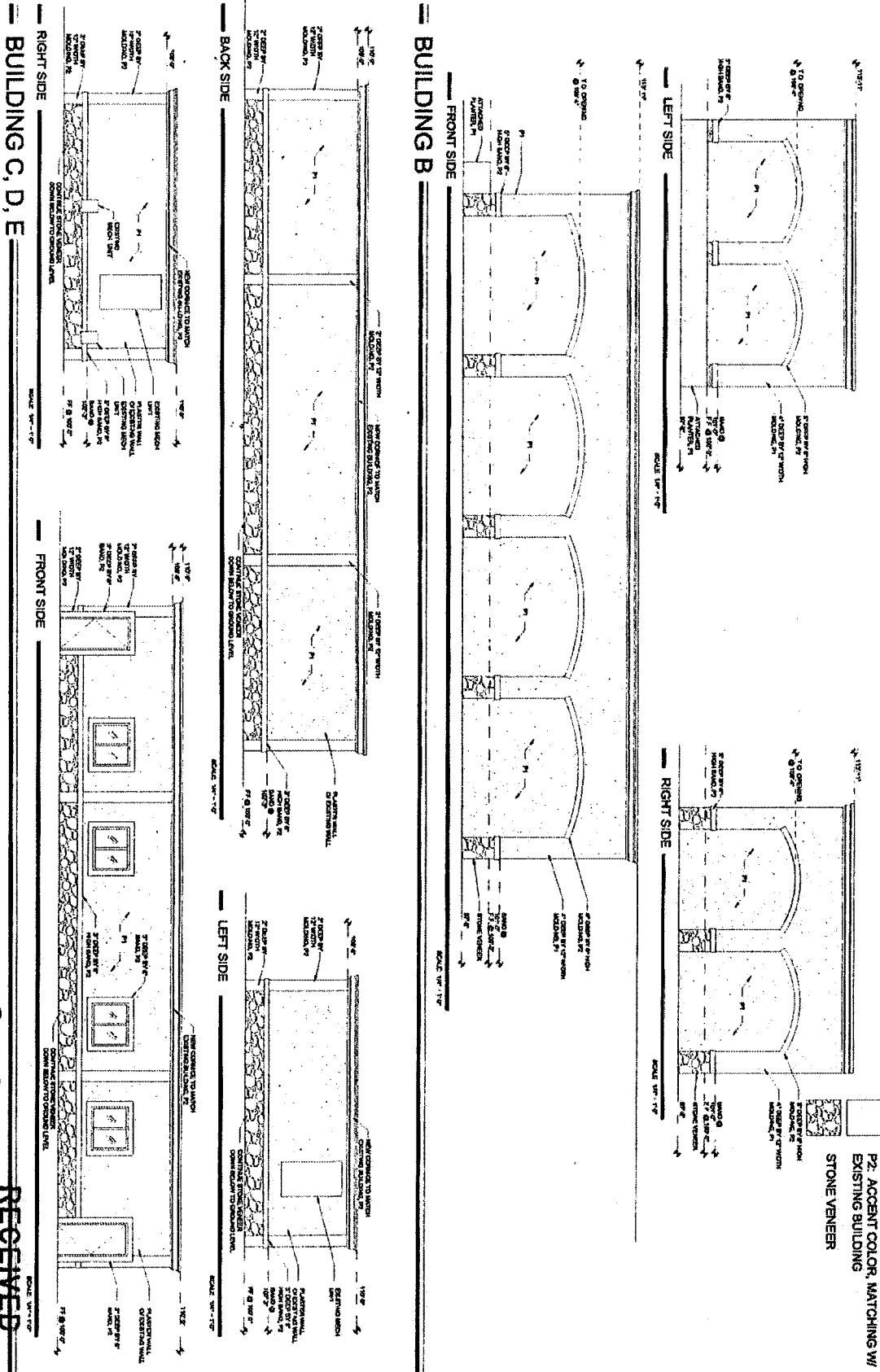

SHEET NOTES

- WALL COLOR LEGEND**
- P1: FIELD COLOR, MATCHING W/ EXISTING BUILDING OVER STUCCO FINISH
 - P2: ACCENT COLOR, MATCHING W/ EXISTING BUILDING
- STONE VENEER**

SDR-25253
04-16-D8CC
RECEIVED
MAR 24 2008

**INTERNATIONAL CHURCH OF LAS VEGAS
MAIN CAMPUS, MODULAR RENOVATION**

8100 WESTCLIFF DR.
LAS VEGAS, NV89148



03-31-08
0806-141V-000

SHEET NOTES

- WALL COLOR LEGEND**
- P1: FIELD COLOR, MATCHING W/ EXISTING BUILDING OVER STUCCO FINISH
 - P2: ACCENT COLOR, MATCHING W/ EXISTING BUILDING
 - STONE VENEER

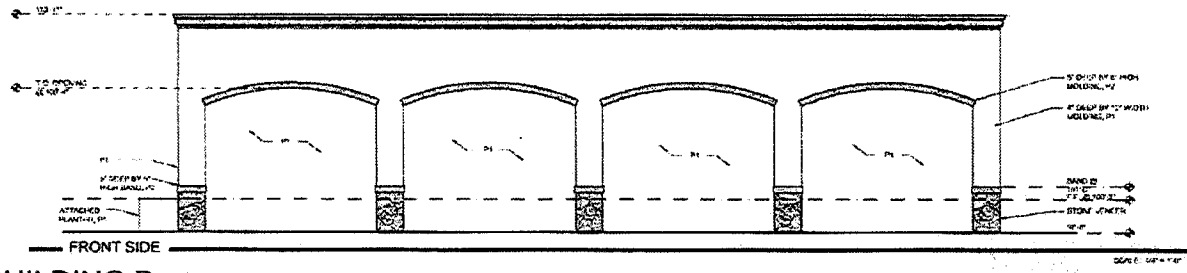
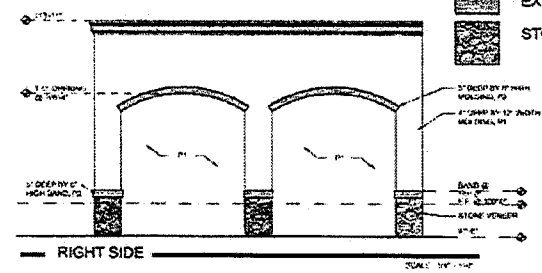
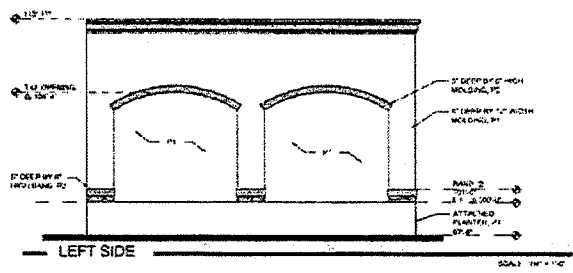

BUILDING B

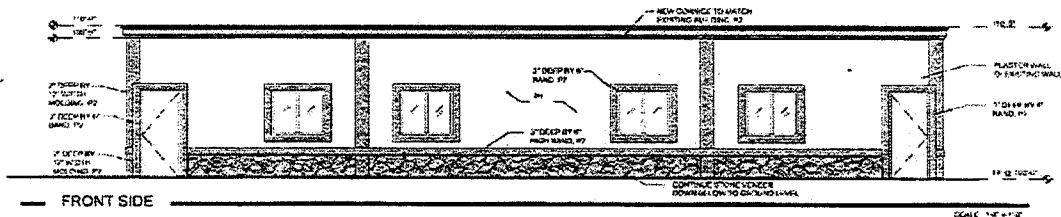
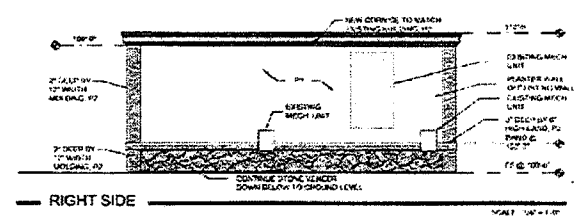
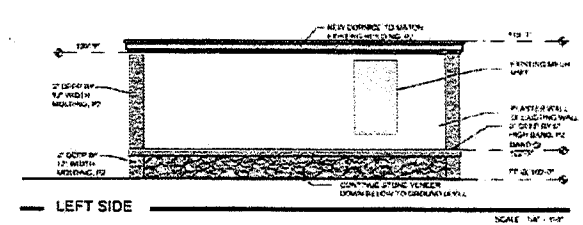
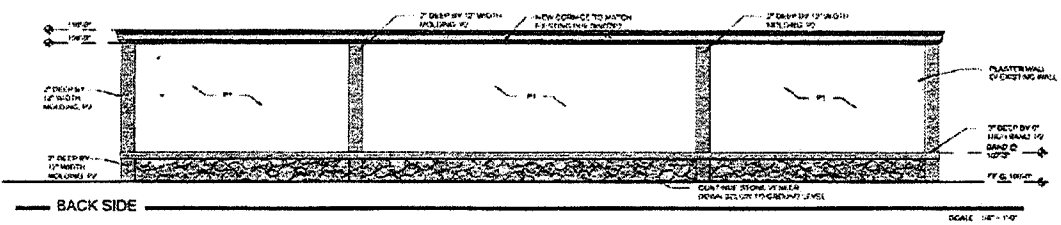

BUILDING C, D, E



1000 S. LAS VEGAS BLVD. SUITE 100
 LAS VEGAS, NV 89101
 (702) 735-1100
 www.jvcarchitects.com

**INTERNATIONAL CHURCH OF LAS VEGAS
 MAIN CAMPUS, MODULAR RENOVATION**

8100 WESTCLIFF DR
 LAS VEGAS, NV 89115

0806-ICLV-MOD
 03.31.08

EXTERIOR ELEVATION
 A4.1
 GENIOMATIC DESIGN

SDR-25253
 04-16-08 CC

RECEIVED
 MAR 24 2008