

**CASE: ZON-27496**

**RADIUS: 1000 FT**

**ZONING OF SUBJECT PROPERTY:**  
 U (UNDEVELOPED) ZONE [ROW (RIGHT-OF-WAY) GENERAL PLAN DESIGNATION] AND  
 C-V(CIVIC) ZONE

**PROPOSED ZONING OF SUBJECT PROPERTY:**  
 R-PD24 (RESIDENTIAL PLANNED DEVELOPMENT - 24 UNITS PER ACRE) AND C-V (CIVIC)



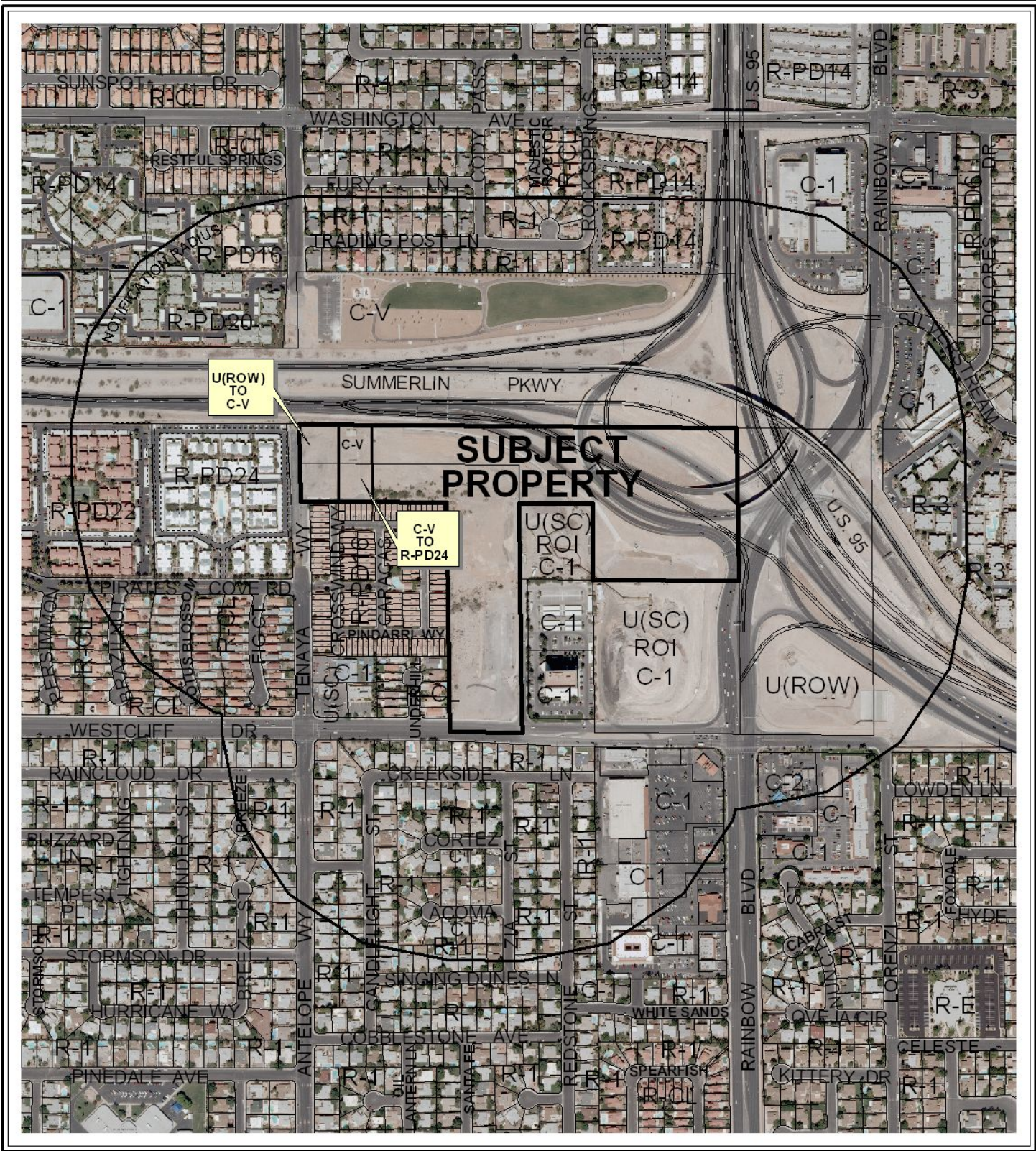

**CASE: ZON-27496**

**RADIUS: 1000 FT**

**ZONING OF SUBJECT PROPERTY:**

U (UNDEVELOPED) ZONE [ROW (RIGHT-OF-WAY) GENERAL PLAN DESIGNATION] AND C-V(CIVIC) ZONE

**PROPOSED ZONING OF SUBJECT PROPERTY:**

R-PD24 (RESIDENTIAL PLANNED DEVELOPMENT - 24 UNITS PER ACRE) AND C-V (CIVIC)

