

**SUBJECT
PROPERTY**

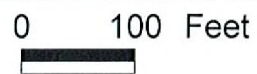

CASE: EOT-26939

ZONING OF SUBJECT PROPERTY:

R-D (SINGLE FAMILY RESIDENTIAL - RESTRICTED) AND U (UNDEVELOPED) [R (RURAL DENSITY RESIDENTIAL) MASTER PLAN DESIGNATION]

PROPOSED ZONING OF SUBJECT PROPERTY:

R-PD3 (RESIDENTIAL PLANNED DEVELOPMENT - 3 UNITS PER ACRE)

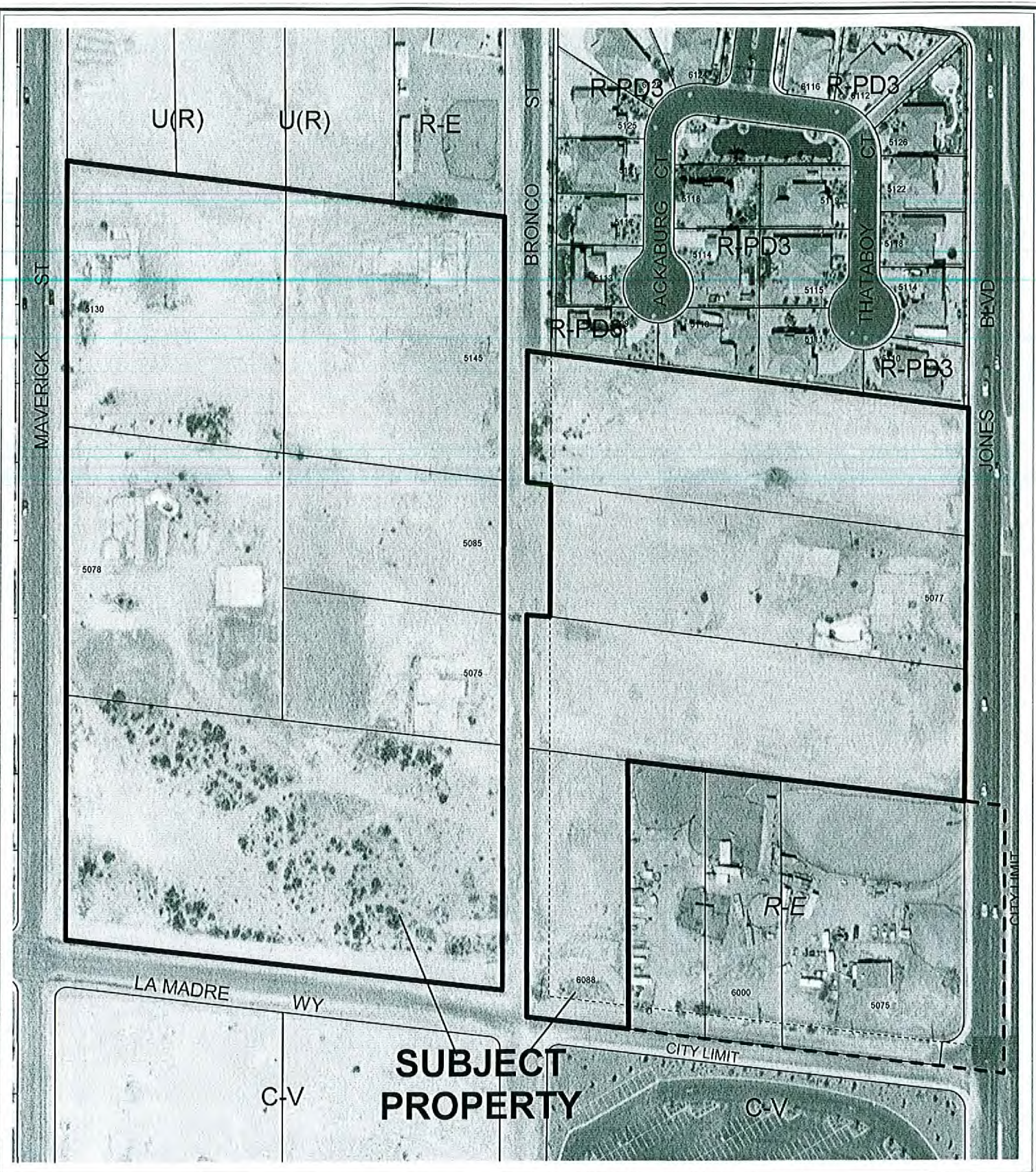

CASE: EOT-26939

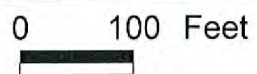

ZONING OF SUBJECT PROPERTY:

R-D (SINGLE FAMILY RESIDENTIAL - RESTRICTED) AND U (UNDEVELOPED) [R (RURAL DENSITY RESIDENTIAL) MASTER PLAN DESIGNATION]

PROPOSED ZONING OF SUBJECT PROPERTY:

R-PD3 (RESIDENTIAL PLANNED DEVELOPMENT - 3 UNITS PER ACRE)

