



PLANNING & DEVELOPMENT DEPARTMENT

STATEMENT OF FINANCIAL INTEREST

Case Number: ANX-27240 APN: 126-016-010-16

Name of Property Owner: CAROLYN LEE AHERN TRUST

Name of Applicant: CAROLYN LEE AHERN TRUST

Name of Representative: APTUS ARCHITECTURE

To the best of your knowledge, does the Mayor or any member of the City Council or Planning Commission have any financial interest in this or any other property with the property owner, applicant, the property owner or applicant's general or limited partners, or an officer of their corporation or limited liability company?

Yes

No

If yes, please indicate the member of the City Council or Planning Commission who is involved and list the name(s) of the person or persons with whom the City Official holds an interest. Also list the Assessor's Parcel Number if the property in which the interest is held is different from the case parcel.

City Official: _____

Partner(s): _____

APN: _____

Signature of Property Owner: *Carolyn L. Ahern*

Print Name: CAROLYN L. AHERN

Subscribed and sworn before me

This 6th day of MARCH, 2008

Maria Aviles
Notary Public in and for said County and State

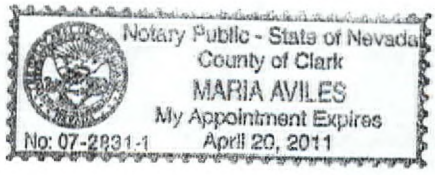

NOTES

This map is for assessment use only and does NOT represent a survey. No liability is assumed for the accuracy of the data delineated herein. Information on roads and other non-assessed parcels may be obtained from the Road Document Listing in the Assessor's Office.

This map is compiled from official records, including surveys and deeds, but only contains the information required for assessment. See the recorded documents for more detailed legal information.

USE THIS SCALE (FEET) WHEN MAP REDUCED FROM 11X17 ORIGINAL

MAP LEGEND

- PARCEL BOUNDARY 001
- SUBD BOUNDARY 1.00
- - - - ROAD EASEMENT 202
- PW/LD BOUNDARY PR 25-45
- - - - NON-PARCEL LOT LINE 5
- MATCH LINE / LEADER LINE 5
- ROAD ID NUMBER 001

ASSESSOR'S PARCELS - CLARK CO., NV.
 M. W. Schofield, Assessor

T19S R59E 01 S 2 NE 4 126-01-6

	R5BE	R59E	R6DE
T19S	98	99	100
T20S	127	126	125
	136	137	138

8	4	8	4
5	1	5	1
6	2	6	2
7	3	7	3
8	4	8	4
5	1	5	1

Scale: 1" = 200' Rev: 07/15/05

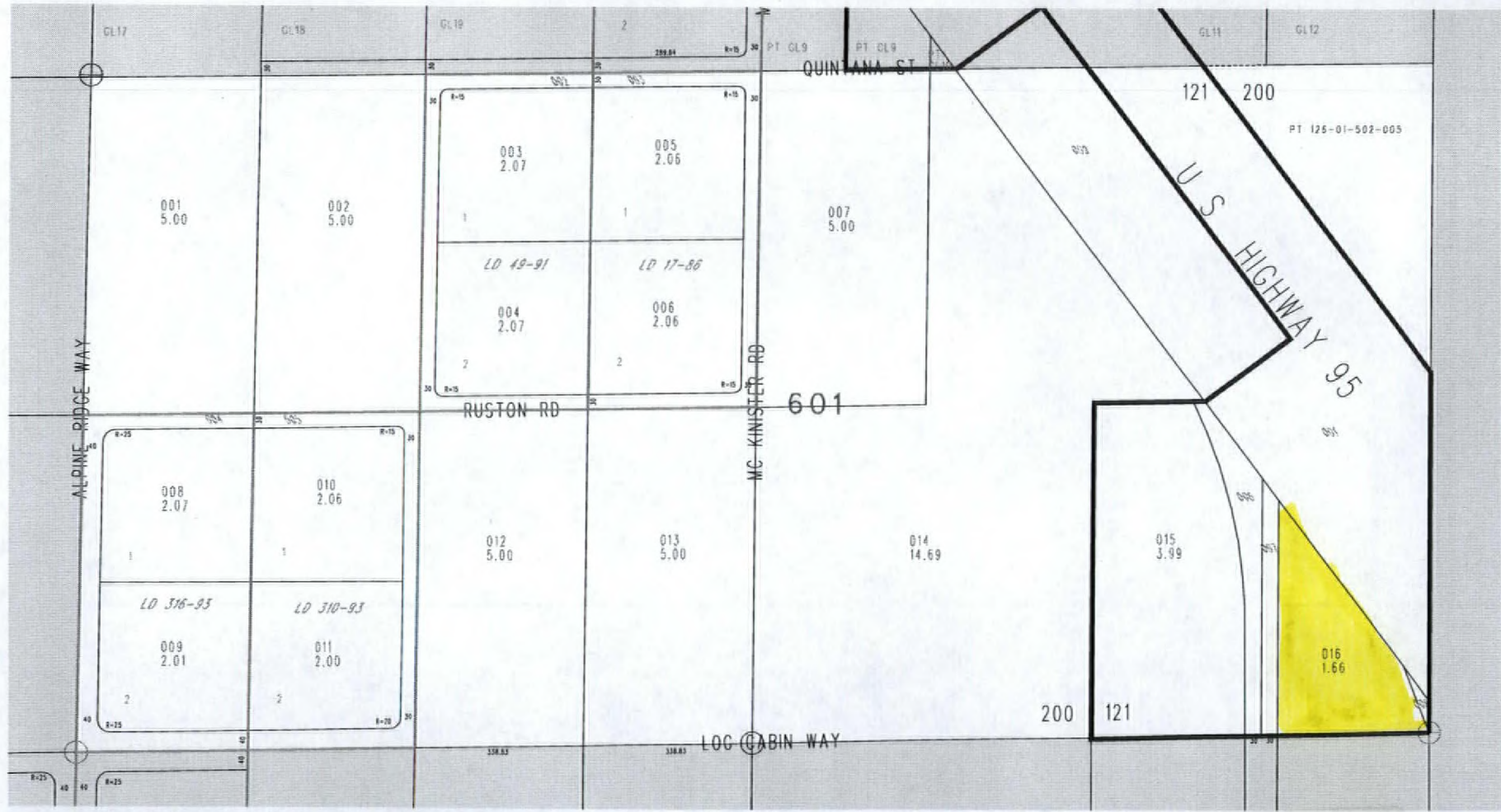

TAX DIST 121,200

ANX-27240
04/24/08 PC