



PLANNING & DEVELOPMENT DEPARTMENT

STATEMENT OF FINANCIAL INTEREST

Case Number: **SDR-27078** APN: 125-29-502-012 + 015

Name of Property Owner: JIM MARSH AMERICAN CORPORATION

Name of Applicant: DNYER ENGINEERING

Name of Representative: _____

To the best of your knowledge, does the Mayor or any member of the City Council or Planning Commission have any financial interest in this or any other property with the property owner, applicant, the property owner or applicant's general or limited partners, or an officer of their corporation or limited liability company?

_____ Yes No

If yes, please indicate the member of the City Council or Planning Commission who is involved and list the name(s) of the person or persons with whom the City Official holds an interest. Also list the Assessor's Parcel Number if the property in which the interest is held is different from the case parcel.

City Official: _____

Partner(s): _____

APN: _____

Signature of Property Owner: [Handwritten Signature]

Print Name: JIM MARSH

Subscribed and sworn before me

This 26th day of February, 2008

[Handwritten Signature]
Notary Public in and for said County and State

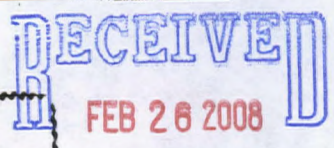

CENTENNIAL PARKWAY

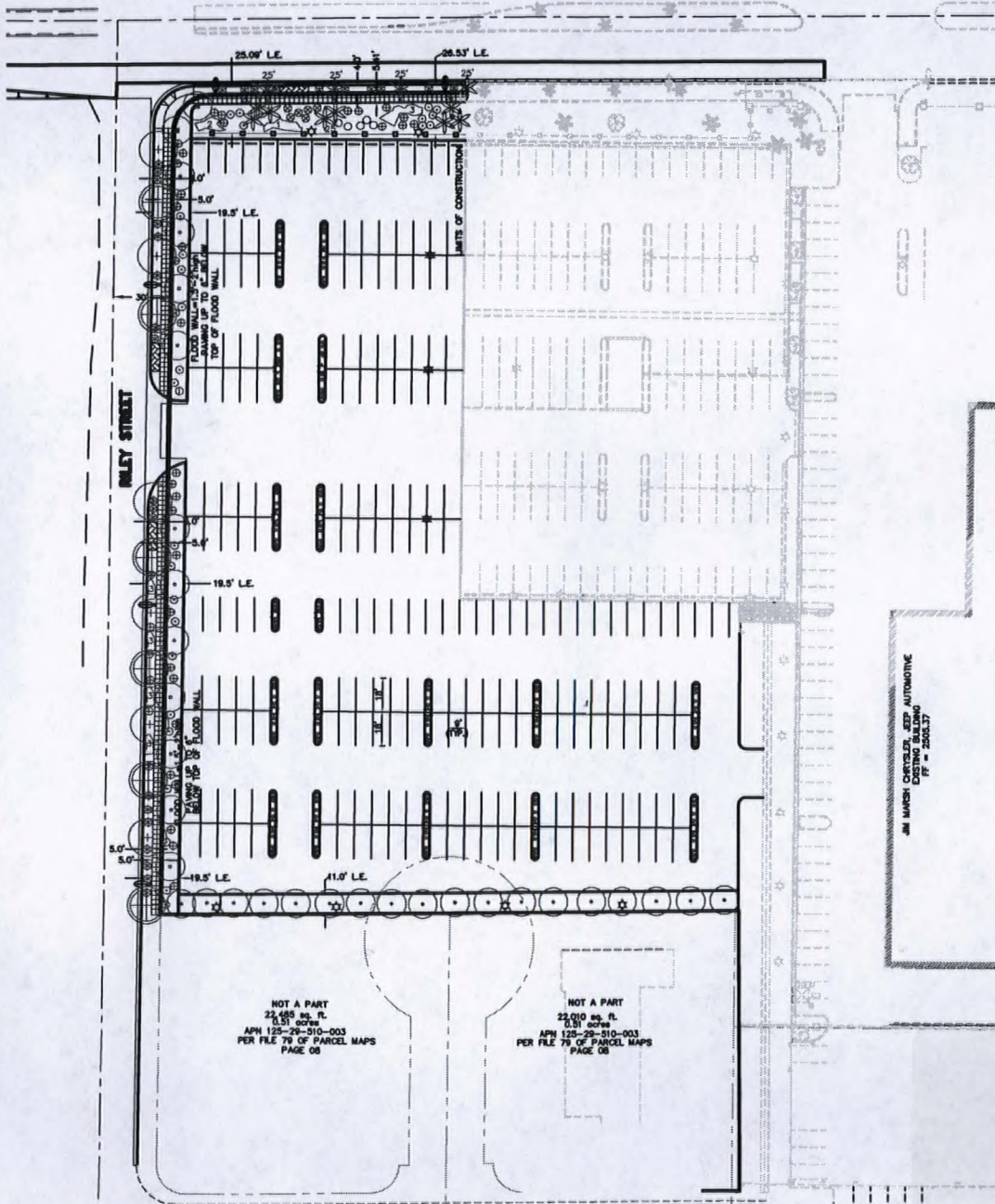

RECEIVED
MAR 21 2008

LEGEND



LE LANDSCAPE EASMENT

PLANT LEGEND

SYMBOL	BOTANICAL NAME	COMMON NAME	SIZE	REMARKS
+	FRAXINUS VELUTINA "HO GRANDE"	RIO GRANDE ASH	36" BOX	STANDARD TRUNK
⊕	ROBINIA AMBUIA	PURPLE ROBE LOCUST	36" BOX	STANDARD TRUNK
⊙	CHITALPA TASHKENTENSIS	CHITALPA	36" BOX	STANDARD TRUNK
⊕	PROSORIS CHILENSIS	CHILEAN MESQUITE	24" BOX	MULTI-TRUNK
✱	WASHINGTONIA ROBUSTA	MEXICAN FAN PALM	36" BOX	SKINNED
△	AGAVE AMERICANA MARGINATA	VAREGATED AGAVE	5 GALLON	
○	CASSIA PHYLLODEIA	SILVERY CASSIA	5 GALLON	
•	CHRYSACTINIA MEXICANA	DAMANITA	5 GALLON	
⊕	LEUCOPHYLLUM LAEWIGIUM	CHIHUAHUIAN SAGE	5 GALLON	
⊕	MUHLENBERGIA CAPILLARS "R.M."	REGAL MIST DEER GRASS	5 GALLON	
⊕	SALVIA CLEVELANDI	CHAPPARRAL SAGE	5 GALLON	
⊕	SALVIA GREGGII	AUTUM SAGE	5 GALLON	
⊕	BACCHARIS "CENTENNIAL"	CENTENNIAL BACCHARIS	1 GALLON	36" O.C.
⊕	LANTANA "NEW GOLD"	NEW GOLD LANTANA	1 GALLON	24" O.C.
⊕	DALEA CAPITATA	GREEN DALEA	1 GALLON	24" O.C.

LANDSCAPED AREA= 16,312 SQ.FT.
OPEN AREA= 82,352 SQ.FT.
TOTAL AREA= 98,664 SQ.FT.

PARKING STALL TOTAL= 222

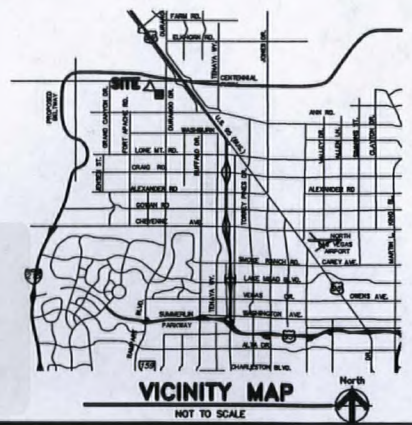

SDR-27078
REVISED
04/10/08 PC

APPROVED	
REVISIONS	
DESCRIPTION	
NO.	DATE
<p>DESIGN ENGINEERING INC. 1400 W. 10TH AVE., SUITE 100 DENVER, CO 80202 TEL: (303) 733-1111 FAX: (303) 733-1112</p>	
<p>SITE-PLAN JIM MARSH CHRYSLER & JEEP 8555 W. CENTENNIAL PARKWAY A PORTION OF CENTENNIAL HILLS CENTER BOOK 102, 42 OF PLATS CITY OF LAS VEGAS, NEVADA APN 125-28-510-003</p>	
DATE:	21 MAR 08
SCALE:	1" = 30'
JOB No.:	72083
DRAWN BY:	PASJ
CHECKED BY:	PASJ
SHEET NO.	
1 of 1	