

CASE: GPA-27135

RADIUS: 1000 FT

GENERAL PLAN LAND USE OF SUBJECT PROPERTY:

ROW (RIGHT-OF-WAY) AND C-V (CIVIC)

PROPOSED ZONING OF SUBJECT PROPERTY:

M (MEDIUM DENSITY RESIDENTIAL)



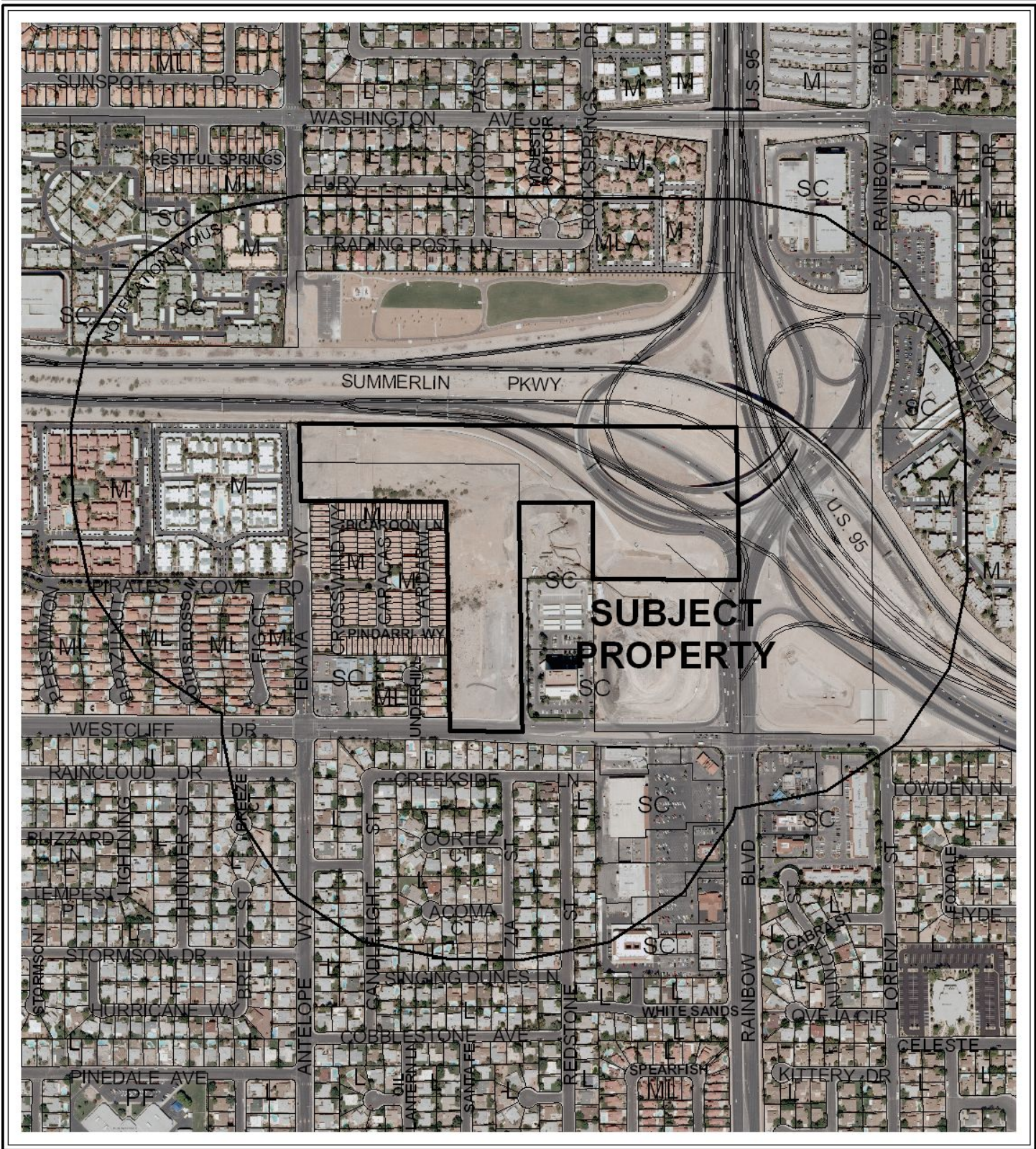

CASE: GPA-27135

RADIUS: 1000 FT

GENERAL PLAN LAND USE OF SUBJECT PROPERTY:

ROW (RIGHT-OF-WAY) AND C-V (CIVIC)

PROPOSED ZONING OF SUBJECT PROPERTY:

M (MEDIUM DENSITY RESIDENTIAL)

0 500 Feet

