

**SITE DEVELOPMENT REVIEW PLAN**



WORLD WELLNESS TOTAL NEW PARKING	
PATIENT PARKING	= 29 SPACES
STAFF PARKING	= 13 SPACES
<b>TOTAL</b>	<b>= 42 SPACES</b>

KEYNOTES	
(A)	EXISTING BUILDING FOOT PRINT
(B)	ADDITION TO EXISTING BUILDING
(C)	PATIENT PARKING
(D)	STAFF PARKING WITH CROSS ACCESS AGREEMENT
(E)	BILLBOARD TO BE REMOVED
(F)	OFFICES UNDER SAME OWNERSHIP W / PARKING
(G)	LANDSCAPING BUFFER

PROJECT: WORLD WELLNESS 3100 S. VALLEY VIEW BLVD. LAS VEGAS, NEVADA 89102	
SHEET TITLE: SITE DEVELOPMENT REVIEW PLAN	
DATE:	01-26-07
SCALE:	AS SHOWN
DRAWN:	MORRISQUITO
SHEET <b>SD-1</b>	
OF SHEETS	

Submitted at City Council  
Date 12-05-07 Item 89

Submitted at City Council  
Date 12-05-07 Item 89



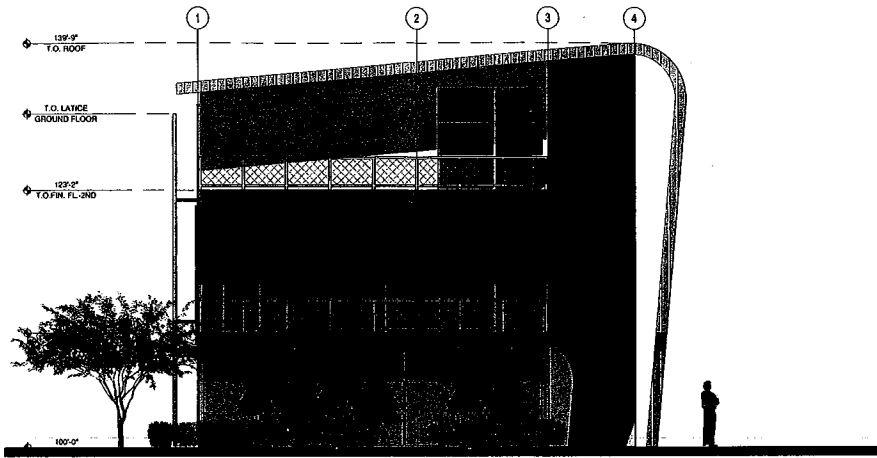

**1 EXTERIOR SOUTH ELEVATION**  
SCALE: 1/8" = 1'-0"

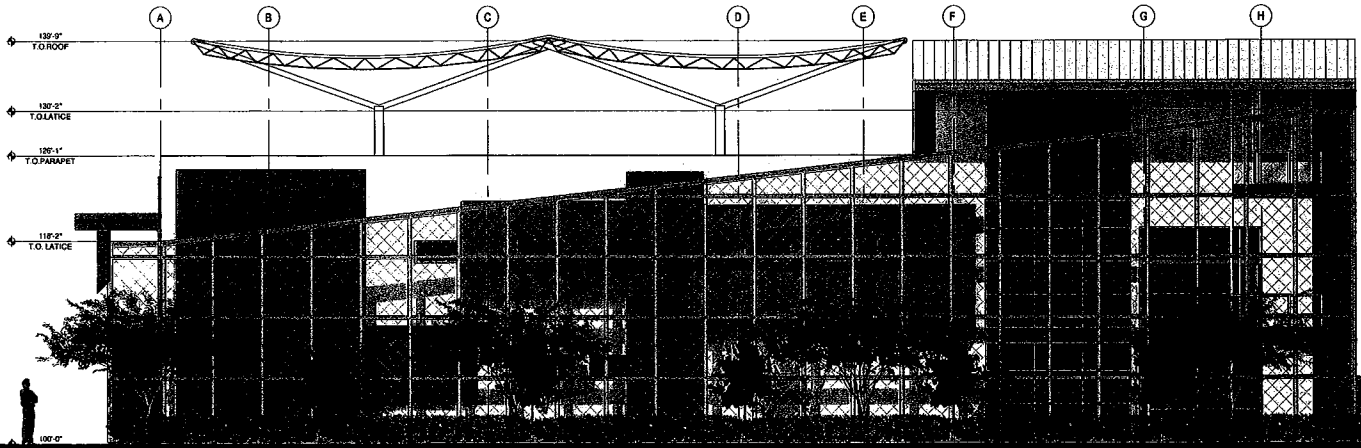

**2 EXTERIOR WEST ELEVATION**  
SCALE: 1/8" = 1'-0"

<b>MGA</b> MARIO GOMEZ ARCHITECTS, LLC 3100 S. VALLEY VIEW BLVD. LAS VEGAS, NEVADA 89102 PHONE: (702) 735-1111 FAX: (702) 735-1112 WWW.MGAArch.com	
<b>EXTERIOR ELEVATIONS</b>	
PROJECT: WORLD WELLNESS 3100 S. VALLEY VIEW BLVD. LAS VEGAS, NEVADA 89102	DATE: 08-25-22 SCALE: AS SHOWN DRAWN: WORKS JOB NO: SHEET:
<b>A6.01</b>	
OF SHEETS	

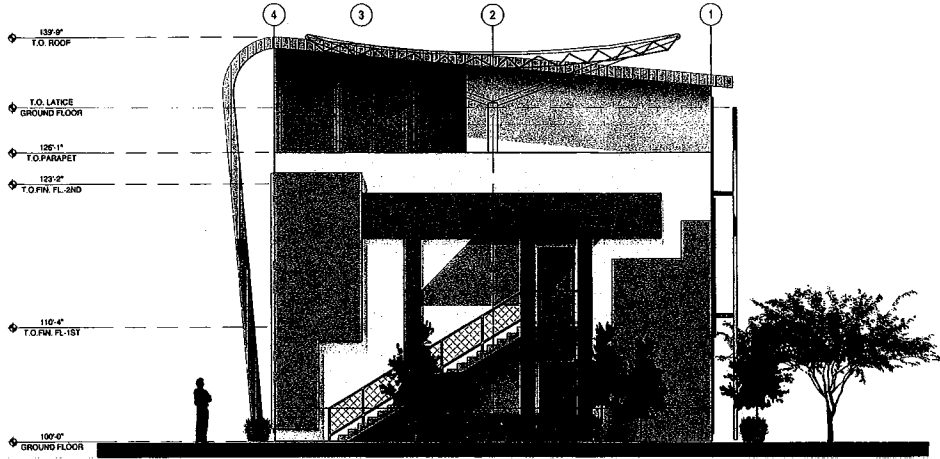

**3 EXTERIOR NORTH ELEVATION**  
SCALE: 1/4" = 1'-0"

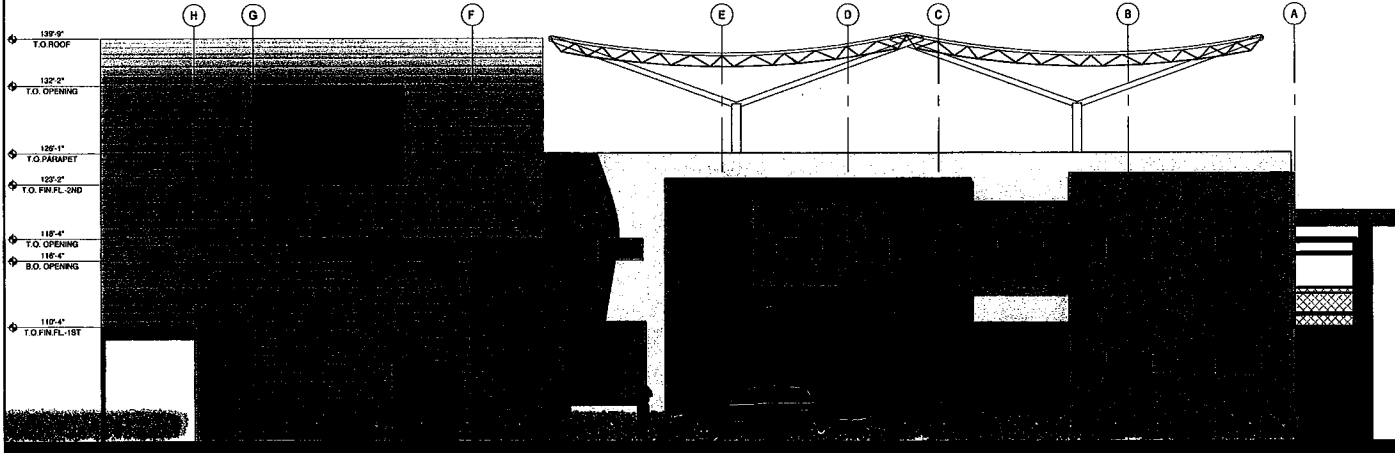

**4 EXTERIOR EAST ELEVATION**  
SCALE: 1/4" = 1'-0"

<b>MGA</b> Matthew George Architect, LLC <small>Matthew George Architect, LLC is a limited liability company organized under the laws of the State of Nevada. The firm is not a partnership, and the firm's name does not include the name of any individual. The firm is not a partnership, and the firm's name does not include the name of any individual. The firm is not a partnership, and the firm's name does not include the name of any individual.</small>	
PROJECT: WORLD WELNESS 3100 S. VALLEY VIEW BLVD. LAS VEGAS, NEVADA 89102	
DATE:	06-20-07
SCALE:	AS INDICATED
DRAWN:	LEGISLATION
JOB NO:	
SHEET <b>A6.02</b> OF SHEETS	