



**PLANNING & DEVELOPMENT DEPARTMENT**

RECEIVED  
DEC 11 2007

**STATEMENT OF FINANCIAL INTEREST**

Case Number: **VAR-25988** APN: 139-25-516-002

Name of Property Owner: Pecos Partners LLC

Name of Applicant: Pecos Partners LLC

To the best of your knowledge, does the Mayor or any member of the City Council or Planning Commission have any financial interest in this or any other property with the property owner, applicant, the property owner or applicant's general or limited partners, or an officer of their corporation or limited liability company?

Yes  No

If yes, please indicate the member of the City Council or Planning Commission who is involved and list the name(s) of the person or persons with whom the City Official holds an interest. Also list the Assessor's Parcel Number if the property in which the interest is held is different from the case parcel.

City Official: \_\_\_\_\_

Partner(s): \_\_\_\_\_

APN: \_\_\_\_\_

Signature of Property Owner: Pecos Partners, LLC  
[Signature]

Print Name: Faramarz Yonsefzadeh,  
Authorized Agent

Subscribed and sworn before me

This 17 day of December, 2007

[Signature]  
Notary Public in and for said County and State

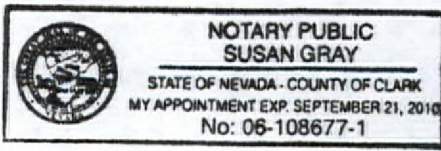

RECEIVED  
DEC 11 2007

OWENS AVE.

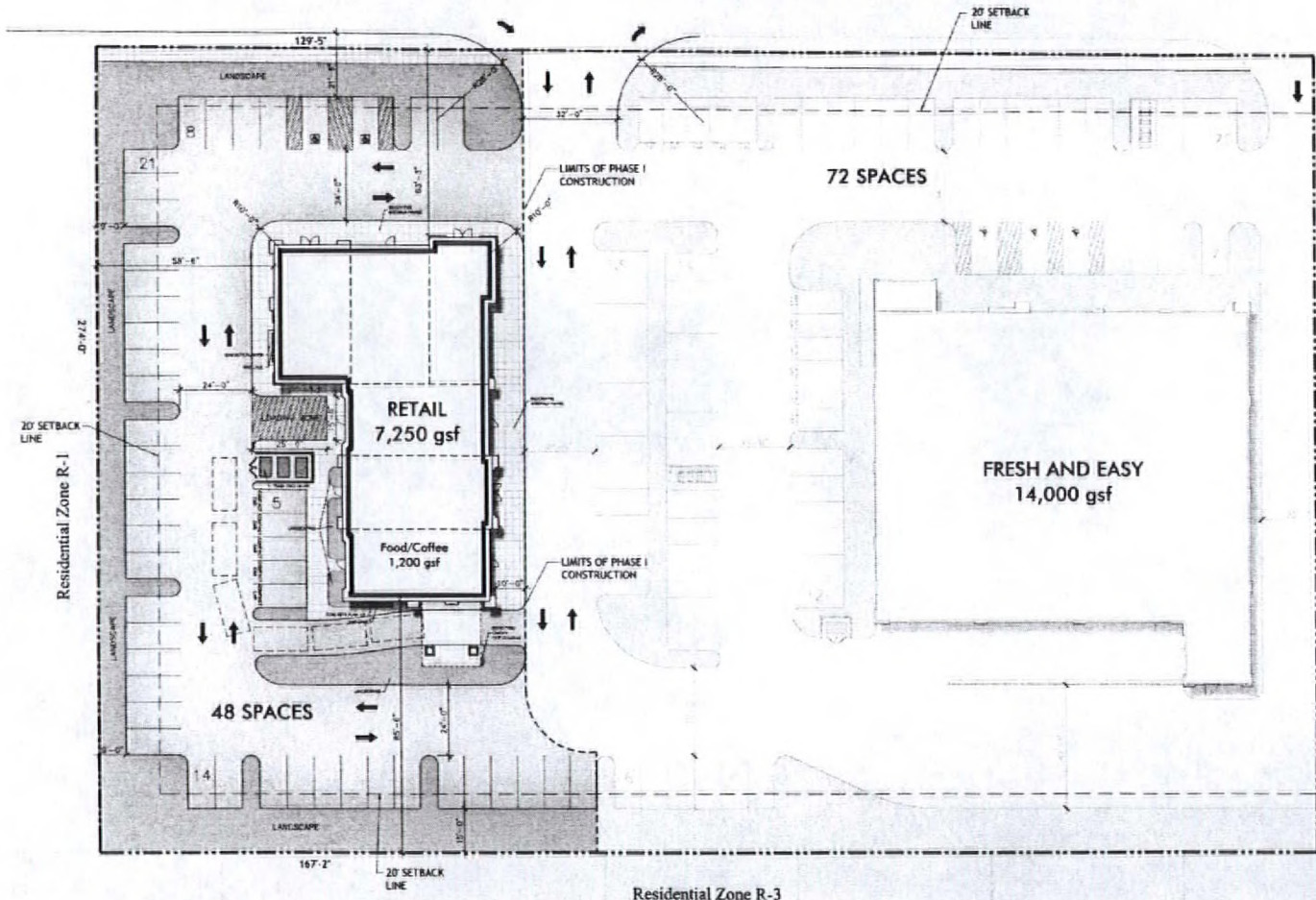

**SITE INFORMATION**

ZONING - C1 - Neighborhood Commercial  
 APN - 139-25-516-002  
 AREA (Approximate, to be Verified)  
 Net Area: 39,460 sf 0.91 acres

**BUILDING AREA**

RETAIL 7,250 gsf

TOTAL AREA: 7,250 gsf

**REQUIRED PARKING:**

RETAIL (1:171) 35 spaces  
 Food/Coffee (1:100) 20 spaces

TOTAL: 47 spaces

**PROVIDED PARKING:**

Regular 41 spaces  
 Compact 5 spaces  
 Handicapped 2 spaces

TOTAL: 48 spaces

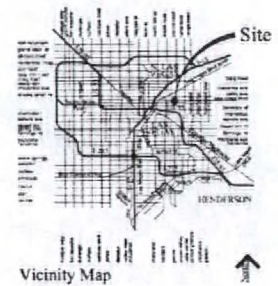

© Consultant 2007. P&H is a registered trademark of P&H. This Plan is prepared in reliance on the information provided. The Consultant assumes no responsibility for the accuracy of the information provided. The Consultant assumes no responsibility for the accuracy of the information provided. The Consultant assumes no responsibility for the accuracy of the information provided.

**Conceptual Site Plan**



PROJECT No 105158.1 December 11, 2007

PECOS PARTNERS, LLC.

**Pecos & Owens**  
 Las Vegas, Nevada

**VAR-25988**  
**01/24/08 PC**

**Perlman**  
 DESIGN GROUP  
 ARCHITECTURE • PLANNING • INTERIOR  
 LAS VEGAS • SCOTTSDALE • NEWPORT BEACH

RECEIVED  
DEC 11 2007

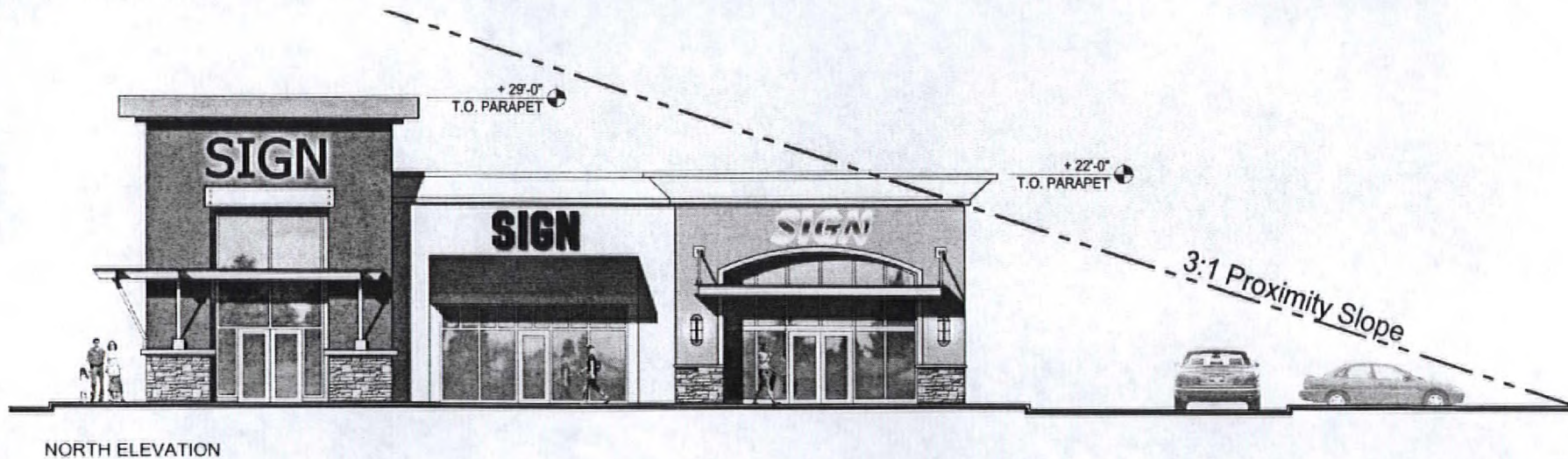

Copyright 2007, Pecos & Owens, LLC. A Perlman Design Group Company.  
This Plan is Confidential & Not to be used, copied, or otherwise reproduced, in whole or in part, without the written consent of Pecos & Owens, LLC. All Rights Reserved. This Plan is for Conceptual and Subject to Change.

### Conceptual Elevations

## Pecos & Owens

Las Vegas, Nevada



PROJECT No. 105158.1 December 11, 2007

PECOS PARTNERS, LLC.

Perlman  
DESIGN GROUP  
ARCHITECTURE • PLANNING • INTERIORS  
LAS VEGAS • SCOTTSDALE • NEWPORT BEACH

VAR-25988  
01/24/08 PC

RECEIVED  
DEC 11 2007

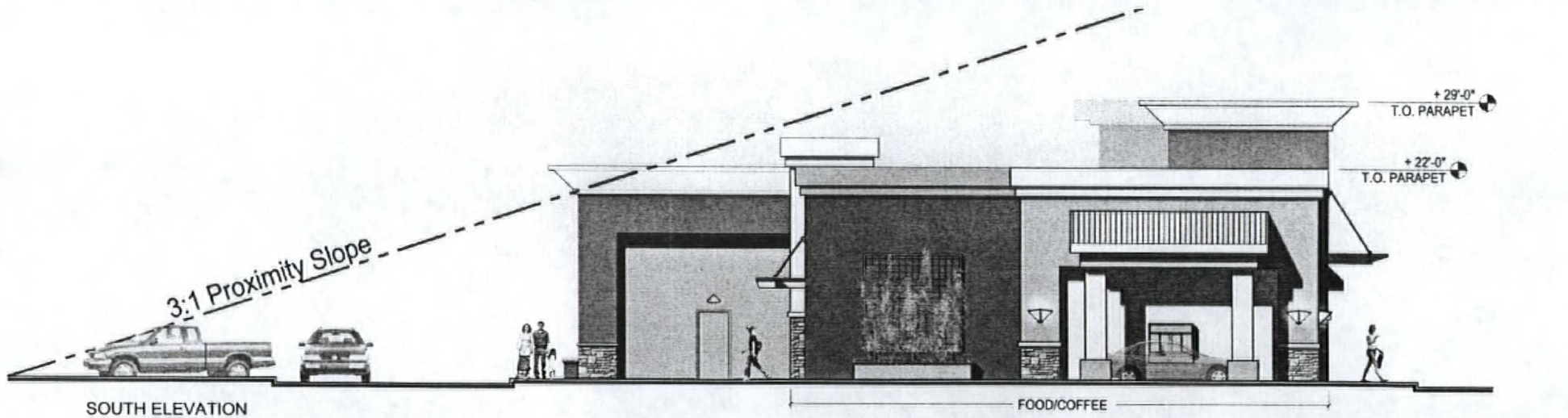
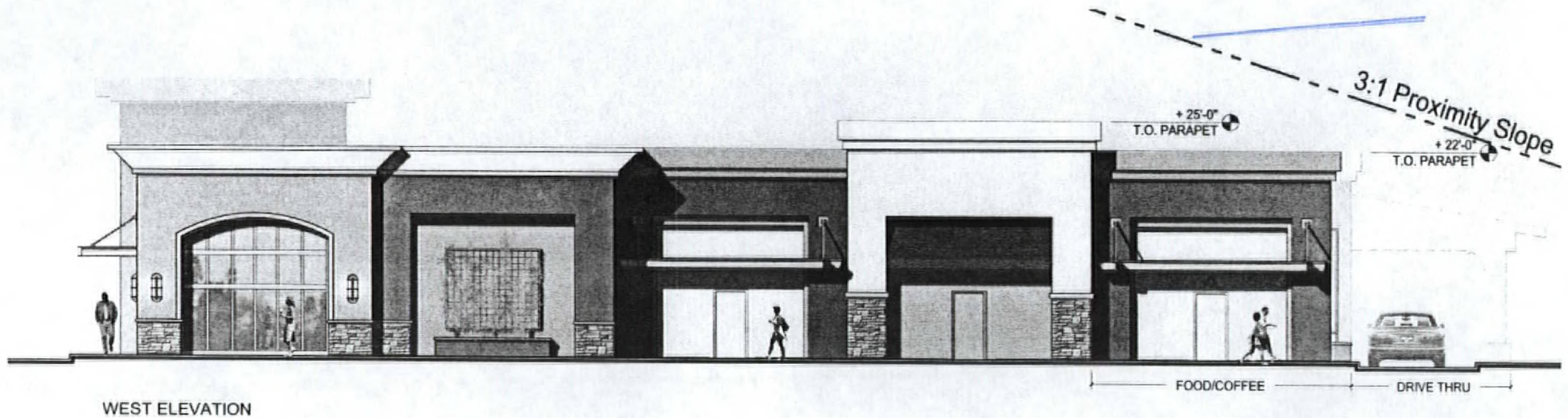

© Copyright 2007, Pecos Partners, LLC. All Rights Reserved. This drawing is a conceptual elevation and is not intended to be used for construction. The information contained herein is for informational purposes only and is not intended to be used for any other purpose.

### Conceptual Elevations

Scale: 1" = 10'

PROJECT No. 105158.1 December 11, 2007

PECOS PARTNERS, LLC.

# Pecos & Owens

Las Vegas, Nevada

## VAR-25988

## 01/24/08 PC

Perلمان  
DESIGN GROUP  
ARCHITECTURE • PLANNING • INTERIORS  
LAS VEGAS • SCOTTSDALE • NEWPORT BEACH