

CASE: SDR-26000

RADIUS: 1000 FT

ZONING OF SUBJECT PROPERTY:

U (UNDEVELOPED) [PR/OS (PARKS RECREATION/OPEN SPACE) AND L (LOW DENSITY RESIDENTIAL)] AND R-E (RESIDENCE ESTATES)

PROPOSED ZONING OF SUBJECT PROPERTY:

C-V (CIVIC)



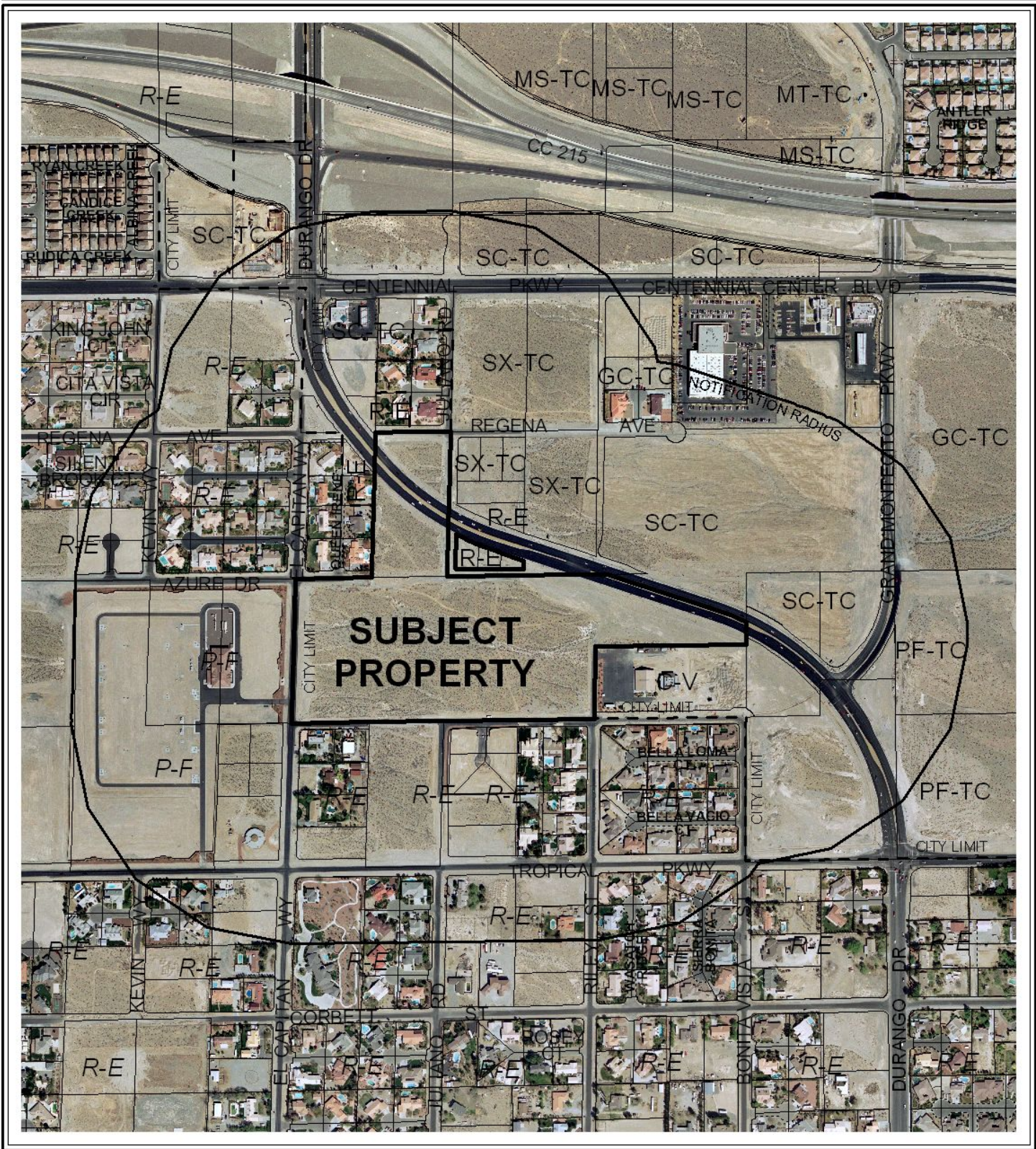

CASE: SDR-26000

RADIUS: 1000 FT

ZONING OF SUBJECT PROPERTY:

U (UNDEVELOPED) [PR/OS (PARKS RECREATION/OPEN SPACE) AND L (LOW DENSITY RESIDENTIAL)] AND R-E (RESIDENCE ESTATES)

PROPOSED ZONING OF SUBJECT PROPERTY:

C-V (CIVIC)

0 500 Feet

