

SITE DEVELOPMENT REVIEW PLAN
SCALE: 1/16" = 1'-0"



REVISION	BY

MGA
MULTI-PURPOSE AND INTEGRATED
ARCHITECTURE, INC.
11111 UNIVERSITY BLVD., SUITE 100
LAS VEGAS, NV 89123
TEL: 702.735.1111
WWW.MGA-ARCHITECTS.COM

PROJECT: WORLD WELLNESS
3100 S. VALLEY VIEW BLVD.
LAS VEGAS, NEVADA 89102

SHEET: AS1.01

SITE DEVELOPMENT REVIEW PLAN

DESIGN DEVELOPMENT - NOT FOR CONSTRUCTION

TOTAL NEW PARKING	
REQUIRED PARKING	= 26 SPACES
PROVIDED PARKING	= 30 SPACES

KEYNOTES	
1	EXISTING BUILDING
2	ADDITION EXISTING BUILDING
3	PATIENTE PARKING
4	STAFF PARKING W / CROSS ACCESS AGREEMENT
5	LANDSCAPING
6	MEDICAL OFFICES UNDER SAME OWNERSHIP

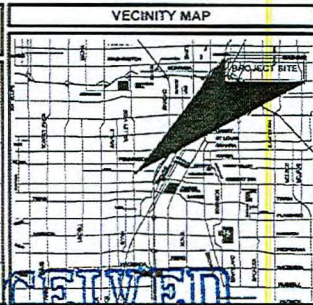

Date: 2/10/08 - Item: 89

Submitted after final agenda

SDR-21998
02-20-08 CC

RECEIVED
FEB 11 2008

VALLEY VIEW BLVD.

LANDSCAPE PLAN
SCALE: 1/8" = 1'-0"

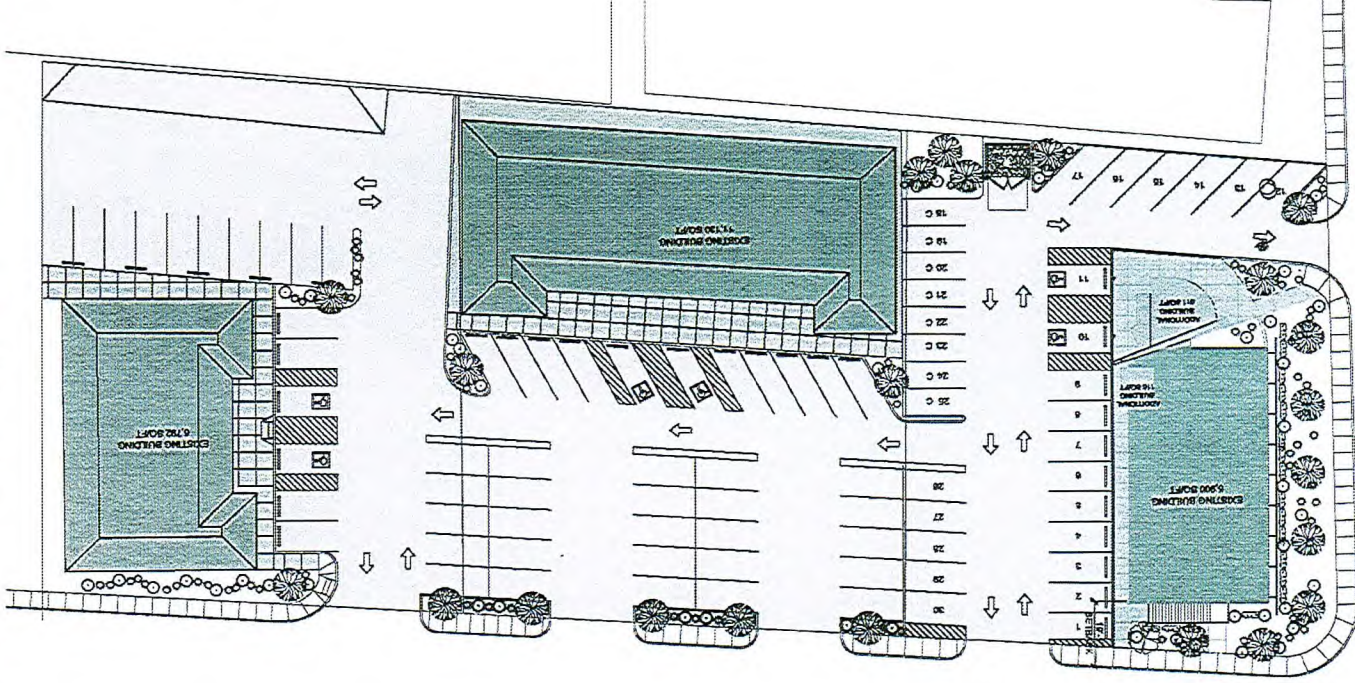

SDR-21998
02-20-08 CC

RECEIVED
FEB 11 2008

PROJECT: LS1.01
DATE: 02/08
SCALE: 1/8" = 1'-0"
DRAWN BY: [blank]
CHECKED BY: [blank]

CLIENT: WORLDWELLNESS
3100 S. VALLEY VIEW BLVD.
LAS VEGAS, NEVADA 89102
LANDSCAPE PLAN

GENERAL NOTES

1. LANDSCAPE PLANS SHALL INCLUDE A MINIMUM OF 4" RISE CURBS.
2. GRADING SHALL BE INSTALLED IN ALL UNPAVED AREAS AND ADJACENT DRIVEWAYS TO A MINIMUM OF 1/4" PER FOOT.
3. THE SLOPE SHALL BE 2% TO 4% IN ALL UNPAVED AREAS.
4. THE SLOPE SHALL BE 2% TO 4% IN ALL UNPAVED AREAS.
5. THE SLOPE SHALL BE 2% TO 4% IN ALL UNPAVED AREAS.
6. THE SLOPE SHALL BE 2% TO 4% IN ALL UNPAVED AREAS.
7. THE SLOPE SHALL BE 2% TO 4% IN ALL UNPAVED AREAS.
8. THE SLOPE SHALL BE 2% TO 4% IN ALL UNPAVED AREAS.
9. THE SLOPE SHALL BE 2% TO 4% IN ALL UNPAVED AREAS.
10. THE SLOPE SHALL BE 2% TO 4% IN ALL UNPAVED AREAS.
11. THE SLOPE SHALL BE 2% TO 4% IN ALL UNPAVED AREAS.
12. THE SLOPE SHALL BE 2% TO 4% IN ALL UNPAVED AREAS.
13. THE SLOPE SHALL BE 2% TO 4% IN ALL UNPAVED AREAS.
14. THE SLOPE SHALL BE 2% TO 4% IN ALL UNPAVED AREAS.
15. THE SLOPE SHALL BE 2% TO 4% IN ALL UNPAVED AREAS.
16. THE SLOPE SHALL BE 2% TO 4% IN ALL UNPAVED AREAS.
17. THE SLOPE SHALL BE 2% TO 4% IN ALL UNPAVED AREAS.
18. THE SLOPE SHALL BE 2% TO 4% IN ALL UNPAVED AREAS.
19. THE SLOPE SHALL BE 2% TO 4% IN ALL UNPAVED AREAS.
20. THE SLOPE SHALL BE 2% TO 4% IN ALL UNPAVED AREAS.
21. THE SLOPE SHALL BE 2% TO 4% IN ALL UNPAVED AREAS.
22. THE SLOPE SHALL BE 2% TO 4% IN ALL UNPAVED AREAS.
23. THE SLOPE SHALL BE 2% TO 4% IN ALL UNPAVED AREAS.
24. THE SLOPE SHALL BE 2% TO 4% IN ALL UNPAVED AREAS.
25. THE SLOPE SHALL BE 2% TO 4% IN ALL UNPAVED AREAS.
26. THE SLOPE SHALL BE 2% TO 4% IN ALL UNPAVED AREAS.
27. THE SLOPE SHALL BE 2% TO 4% IN ALL UNPAVED AREAS.
28. THE SLOPE SHALL BE 2% TO 4% IN ALL UNPAVED AREAS.
29. THE SLOPE SHALL BE 2% TO 4% IN ALL UNPAVED AREAS.
30. THE SLOPE SHALL BE 2% TO 4% IN ALL UNPAVED AREAS.
31. THE SLOPE SHALL BE 2% TO 4% IN ALL UNPAVED AREAS.
32. THE SLOPE SHALL BE 2% TO 4% IN ALL UNPAVED AREAS.
33. THE SLOPE SHALL BE 2% TO 4% IN ALL UNPAVED AREAS.
34. THE SLOPE SHALL BE 2% TO 4% IN ALL UNPAVED AREAS.
35. THE SLOPE SHALL BE 2% TO 4% IN ALL UNPAVED AREAS.
36. THE SLOPE SHALL BE 2% TO 4% IN ALL UNPAVED AREAS.
37. THE SLOPE SHALL BE 2% TO 4% IN ALL UNPAVED AREAS.
38. THE SLOPE SHALL BE 2% TO 4% IN ALL UNPAVED AREAS.
39. THE SLOPE SHALL BE 2% TO 4% IN ALL UNPAVED AREAS.
40. THE SLOPE SHALL BE 2% TO 4% IN ALL UNPAVED AREAS.
41. THE SLOPE SHALL BE 2% TO 4% IN ALL UNPAVED AREAS.
42. THE SLOPE SHALL BE 2% TO 4% IN ALL UNPAVED AREAS.
43. THE SLOPE SHALL BE 2% TO 4% IN ALL UNPAVED AREAS.
44. THE SLOPE SHALL BE 2% TO 4% IN ALL UNPAVED AREAS.
45. THE SLOPE SHALL BE 2% TO 4% IN ALL UNPAVED AREAS.
46. THE SLOPE SHALL BE 2% TO 4% IN ALL UNPAVED AREAS.
47. THE SLOPE SHALL BE 2% TO 4% IN ALL UNPAVED AREAS.
48. THE SLOPE SHALL BE 2% TO 4% IN ALL UNPAVED AREAS.
49. THE SLOPE SHALL BE 2% TO 4% IN ALL UNPAVED AREAS.
50. THE SLOPE SHALL BE 2% TO 4% IN ALL UNPAVED AREAS.
51. THE SLOPE SHALL BE 2% TO 4% IN ALL UNPAVED AREAS.
52. THE SLOPE SHALL BE 2% TO 4% IN ALL UNPAVED AREAS.
53. THE SLOPE SHALL BE 2% TO 4% IN ALL UNPAVED AREAS.
54. THE SLOPE SHALL BE 2% TO 4% IN ALL UNPAVED AREAS.
55. THE SLOPE SHALL BE 2% TO 4% IN ALL UNPAVED AREAS.
56. THE SLOPE SHALL BE 2% TO 4% IN ALL UNPAVED AREAS.
57. THE SLOPE SHALL BE 2% TO 4% IN ALL UNPAVED AREAS.
58. THE SLOPE SHALL BE 2% TO 4% IN ALL UNPAVED AREAS.
59. THE SLOPE SHALL BE 2% TO 4% IN ALL UNPAVED AREAS.
60. THE SLOPE SHALL BE 2% TO 4% IN ALL UNPAVED AREAS.
61. THE SLOPE SHALL BE 2% TO 4% IN ALL UNPAVED AREAS.
62. THE SLOPE SHALL BE 2% TO 4% IN ALL UNPAVED AREAS.
63. THE SLOPE SHALL BE 2% TO 4% IN ALL UNPAVED AREAS.
64. THE SLOPE SHALL BE 2% TO 4% IN ALL UNPAVED AREAS.
65. THE SLOPE SHALL BE 2% TO 4% IN ALL UNPAVED AREAS.
66. THE SLOPE SHALL BE 2% TO 4% IN ALL UNPAVED AREAS.
67. THE SLOPE SHALL BE 2% TO 4% IN ALL UNPAVED AREAS.
68. THE SLOPE SHALL BE 2% TO 4% IN ALL UNPAVED AREAS.
69. THE SLOPE SHALL BE 2% TO 4% IN ALL UNPAVED AREAS.
70. THE SLOPE SHALL BE 2% TO 4% IN ALL UNPAVED AREAS.
71. THE SLOPE SHALL BE 2% TO 4% IN ALL UNPAVED AREAS.
72. THE SLOPE SHALL BE 2% TO 4% IN ALL UNPAVED AREAS.
73. THE SLOPE SHALL BE 2% TO 4% IN ALL UNPAVED AREAS.
74. THE SLOPE SHALL BE 2% TO 4% IN ALL UNPAVED AREAS.
75. THE SLOPE SHALL BE 2% TO 4% IN ALL UNPAVED AREAS.
76. THE SLOPE SHALL BE 2% TO 4% IN ALL UNPAVED AREAS.
77. THE SLOPE SHALL BE 2% TO 4% IN ALL UNPAVED AREAS.
78. THE SLOPE SHALL BE 2% TO 4% IN ALL UNPAVED AREAS.
79. THE SLOPE SHALL BE 2% TO 4% IN ALL UNPAVED AREAS.
80. THE SLOPE SHALL BE 2% TO 4% IN ALL UNPAVED AREAS.
81. THE SLOPE SHALL BE 2% TO 4% IN ALL UNPAVED AREAS.
82. THE SLOPE SHALL BE 2% TO 4% IN ALL UNPAVED AREAS.
83. THE SLOPE SHALL BE 2% TO 4% IN ALL UNPAVED AREAS.
84. THE SLOPE SHALL BE 2% TO 4% IN ALL UNPAVED AREAS.
85. THE SLOPE SHALL BE 2% TO 4% IN ALL UNPAVED AREAS.
86. THE SLOPE SHALL BE 2% TO 4% IN ALL UNPAVED AREAS.
87. THE SLOPE SHALL BE 2% TO 4% IN ALL UNPAVED AREAS.
88. THE SLOPE SHALL BE 2% TO 4% IN ALL UNPAVED AREAS.
89. THE SLOPE SHALL BE 2% TO 4% IN ALL UNPAVED AREAS.
90. THE SLOPE SHALL BE 2% TO 4% IN ALL UNPAVED AREAS.
91. THE SLOPE SHALL BE 2% TO 4% IN ALL UNPAVED AREAS.
92. THE SLOPE SHALL BE 2% TO 4% IN ALL UNPAVED AREAS.
93. THE SLOPE SHALL BE 2% TO 4% IN ALL UNPAVED AREAS.
94. THE SLOPE SHALL BE 2% TO 4% IN ALL UNPAVED AREAS.
95. THE SLOPE SHALL BE 2% TO 4% IN ALL UNPAVED AREAS.
96. THE SLOPE SHALL BE 2% TO 4% IN ALL UNPAVED AREAS.
97. THE SLOPE SHALL BE 2% TO 4% IN ALL UNPAVED AREAS.
98. THE SLOPE SHALL BE 2% TO 4% IN ALL UNPAVED AREAS.
99. THE SLOPE SHALL BE 2% TO 4% IN ALL UNPAVED AREAS.
100. THE SLOPE SHALL BE 2% TO 4% IN ALL UNPAVED AREAS.



PLANTING LEGEND

SYMBOL	COMMON NAME	QUANTITY	NOTES
[Symbol]	CELANOVA	3	2" HOLES
[Symbol]	DESERT AMELANCHIA	3	2" HOLES
[Symbol]	DESERT WILLOW	7	2" HOLES
[Symbol]	RESQUITE TREE	7	2" HOLES
[Symbol]	SHRUB		
[Symbol]	COMMON NAME	QUANTITY	NOTES
[Symbol]	RED SPYRALICE	XX	5 GALLONS
[Symbol]	GREEN OLEST	XX	5 GALLONS

DATE: 02/08

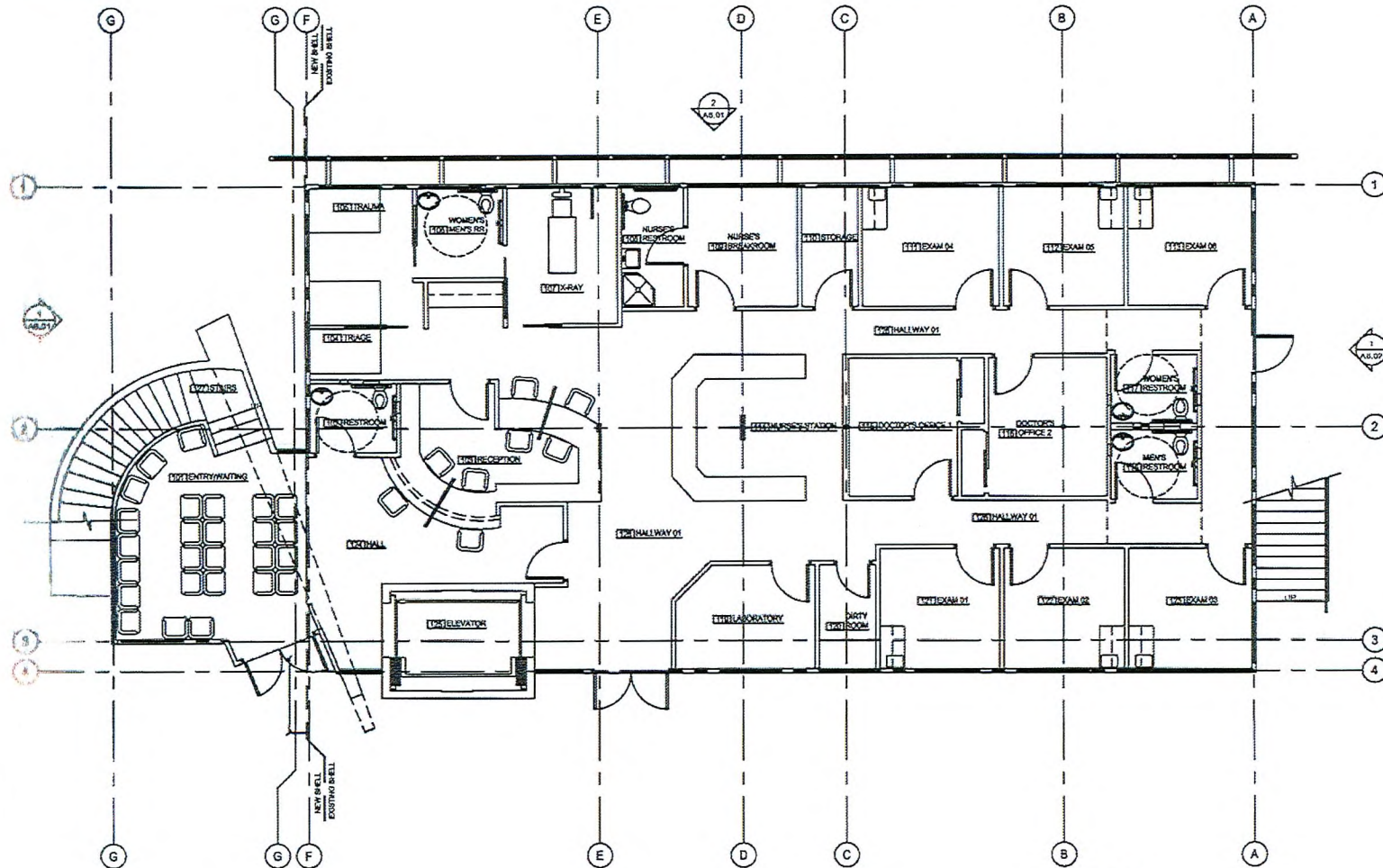

RECEIVED
FEB 11 2008

SDR-21998
02-20-08 CC



REVISIONS	BY



MGA MELVIN GREEN ARCHITECTS LLC
3100 S. VALLEY VIEW BLVD., SUITE 100 • LAS VEGAS, NV 89102
TEL: 702.735.1100 • FAX: 702.735.1101
WWW.MGA-ARCHITECTS.COM
MGA is an Equal Opportunity Employer. Minorities and women are encouraged to apply. All offers of employment are subject to background checks and drug testing. © 2008 MGA. All rights reserved.

PROJECT: WORLD WELNESS
3100 S. VALLEY VIEW BLVD.
LAS VEGAS, NEVADA 89102
SHEET TITLE
FIRST FLOOR PLAN

DATE:	02-20-2007
SCALE:	AS SHOWN
DRAWN BY:	JL
CHECKED BY:	MS

SHEET
A1.01

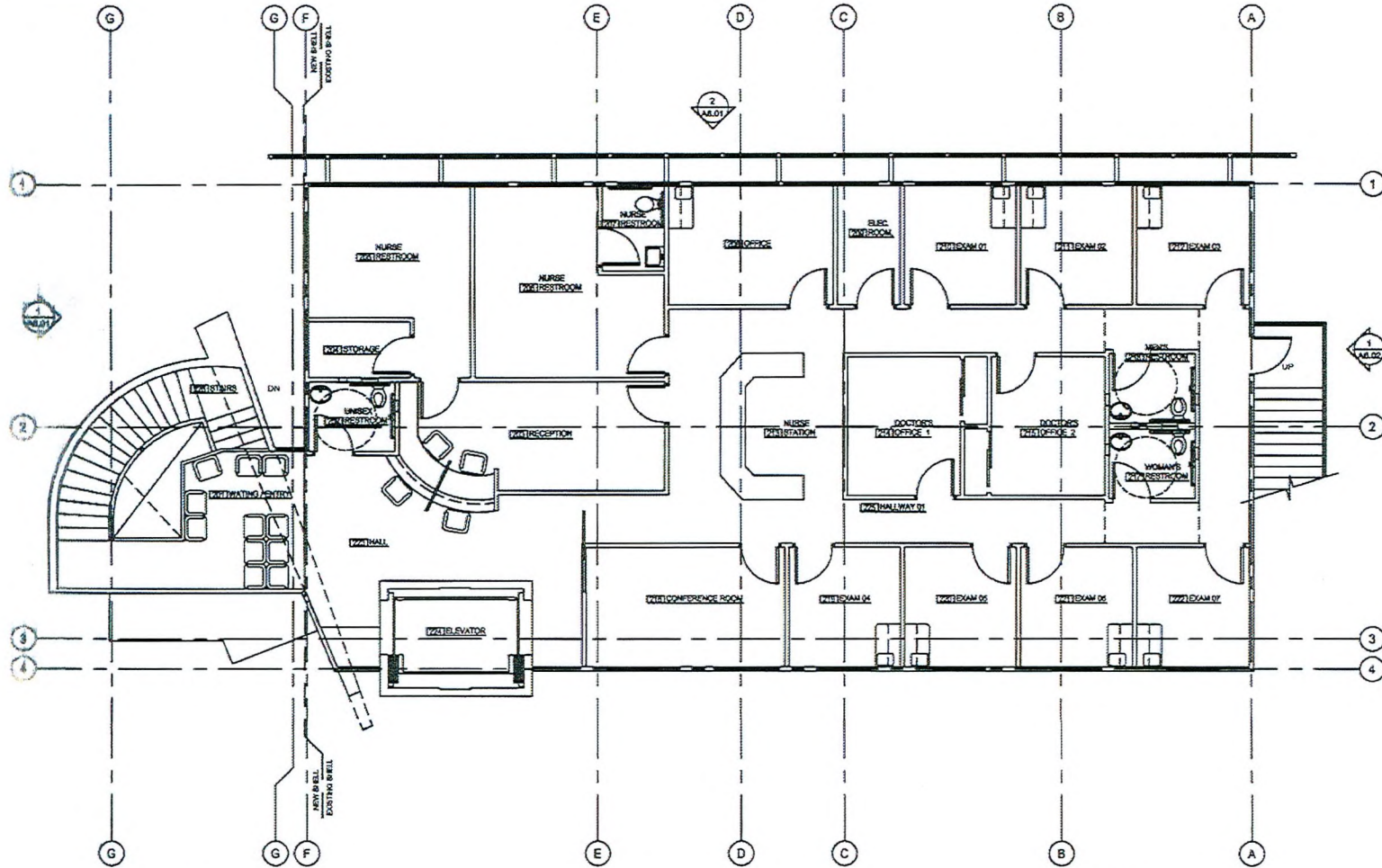

SECOND FLOOR PLAN
SCALE: 1/4"=1'-0"



RECEIVED
FEB 11 2008

SDR-21998
02-20-08 CC



DATE	BY



MGA
MELVIN GREEN ARCHITECT LLC
ARCHITECTS
11 BRIMLEY PL. SUITE 200
LAS VEGAS, NEVADA 89102
TEL: 702.735.1111
WWW.MELVINGREENARCHITECTS.COM
MGA is an Equal Opportunity Employer. Minorities and women are encouraged to apply. All rights reserved. No part of this publication may be reproduced without the prior written permission of the publisher.

PROJECT: WORLD WELLNESS
3100 S. VALLEY VIEW BLVD.
LAS VEGAS, NEVADA 89102

PROJECT: SECOND FLOOR PLAN

DATE	02-20-08
SCALE	AS SHOWN
DRIVER	AM
JOB NO.	06-008

SHEET
A1.10

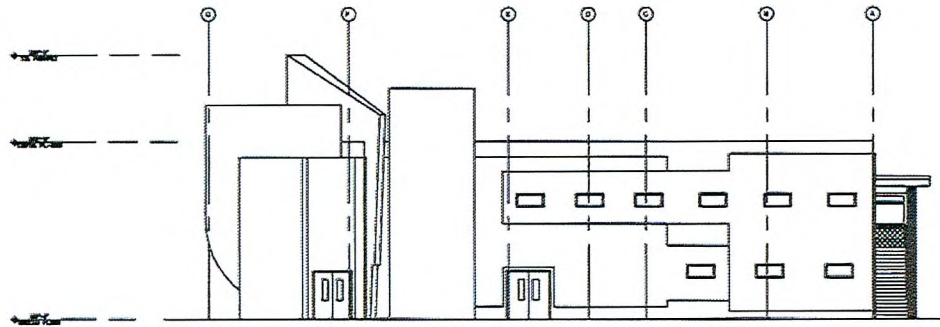

1 EXTERIOR EAST ELEVATION
SCALE: 1/8" = 1'-0"

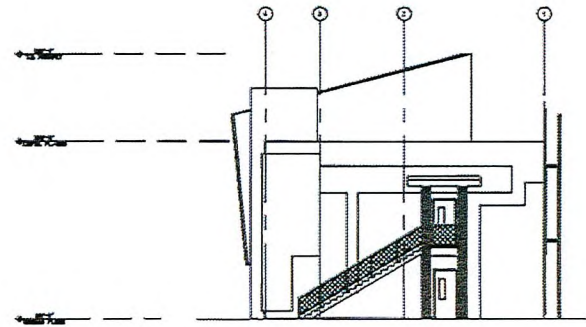

2 EXTERIOR SOUTH ELEVATION
SCALE: 1/8" = 1'-0"

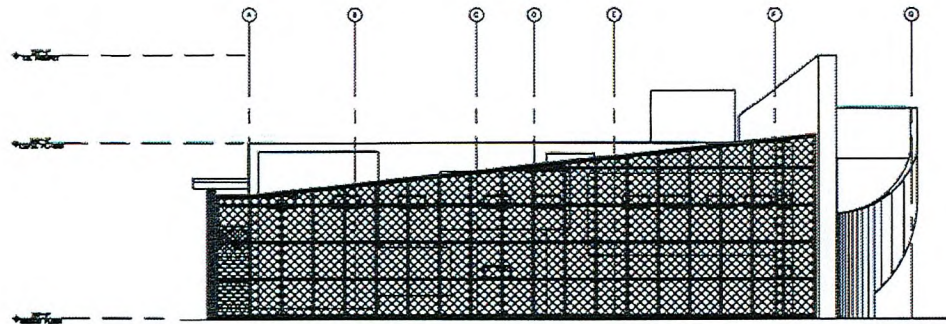

3 EXTERIOR WEST ELEVATION
SCALE: 1/8" = 1'-0"

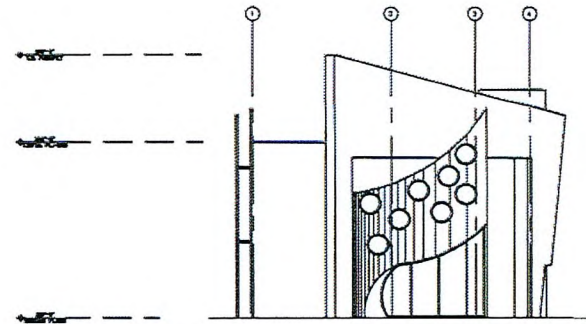

4 EXTERIOR NORTH ELEVATION
SCALE: 1/8" = 1'-0"



MEYER O. GREGG ARCHITECT, L.L.C. 2004

REVISION	BY

MEYER O. GREGG
ARCHITECT
No. 2242
LICENSED ARCHITECT
STATE OF NEVADA
11 BURNETT ST. 2004

MGA MEYER O. GREGG ARCHITECT L.L.C.
ARCHITECTS AND INTERIORS
3100 S. VALLEY VIEW BLVD., SUITE 100
LAS VEGAS, NEVADA 89102
TEL: 702.735.1111 FAX: 702.735.1112
WWW.MGAARCHITECTS.COM
ALL RIGHTS RESERVED. NO PART OF THIS DOCUMENT
MAY BE REPRODUCED OR TRANSMITTED IN ANY FORM
OR BY ANY MEANS, ELECTRONIC OR MECHANICAL,
INCLUDING PHOTOCOPYING, RECORDING, OR BY ANY
INFORMATION STORAGE AND RETRIEVAL SYSTEM,
WITHOUT PERMISSION IN WRITING FROM THE
ARCHITECTS AND INTERIORS.

PROJECT: WORLD WELLNESS
3100 S. VALLEY VIEW BLVD.
LAS VEGAS, NEVADA 89102

MEYER O. GREGG ARCHITECTS
ELEVATIONS

DATE: 02-20-08
SCALE: INDICATED
DRAWN: JAJ
JOB NO: 08008

SHEET
E

RECEIVED
FEB 1 2008

SDR-21998
02-20-08 CC



WORLD WELLNESS

COLOR AND MATERIALS SHEET

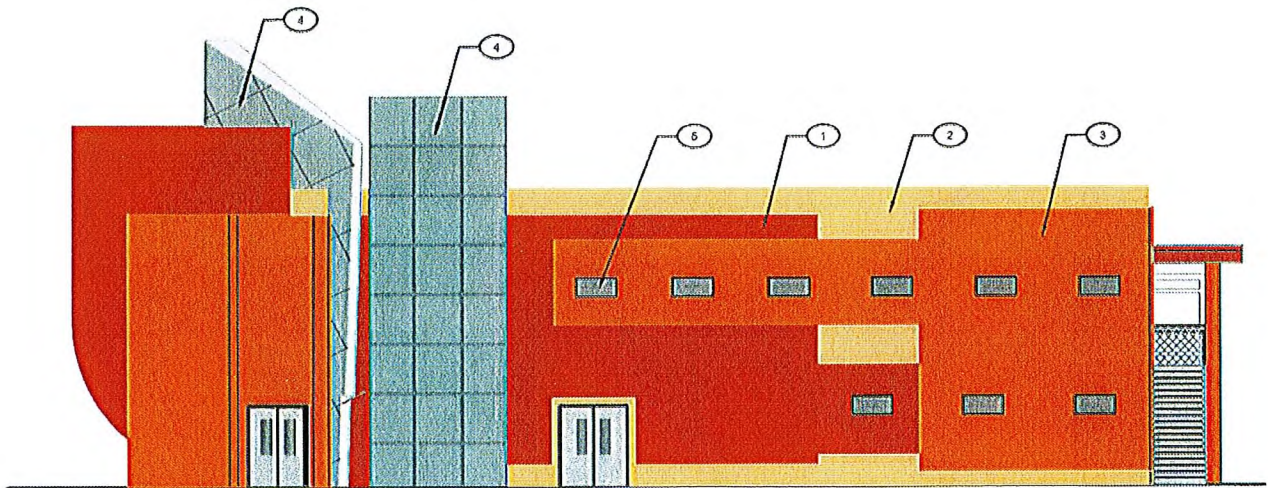

KEYNOTES	MATERIAL	FINISH	COLOR	MANUFACTURER	
1	PAINT	CL1456A	IRON MOUNTAIN	FRAZEE PAINT	
2	PAINT	CLC1255W	SYNTAX	FRAZEE PAINT	
3	PAINT	CL1625A	WILEY	FRAZEE PAINT	
4	GRD METAL FABRICS	METAL	SLATE GRAY	GKD	
5	OKASOLAR GLASS	CLEAR	CLEAR	OKASOLAR	

SDR-21998
02-20-08 CC

RECEIVED
FEB 1 2008