

BUILDING ADDITION / INTERIOR REMODEL

FOR

THOMAS BURGER RESIDENCE

BUILDING FOOTAGE	
EXISTING LIVING AREA	3870 SQ. FT.
PROPOSED LIVING AREA	2622 SQ. FT.
TOTAL NEW LIVING AREA	6492 SQ. FT.
EXISTING GARAGE (CONVERTED)	703 SQ. FT.
CHANGING (NEW)	790 SQ. FT.
ACCESSORY APARTMENT	1168 SQ. FT.
POOL CABANA	505 SQ. FT.

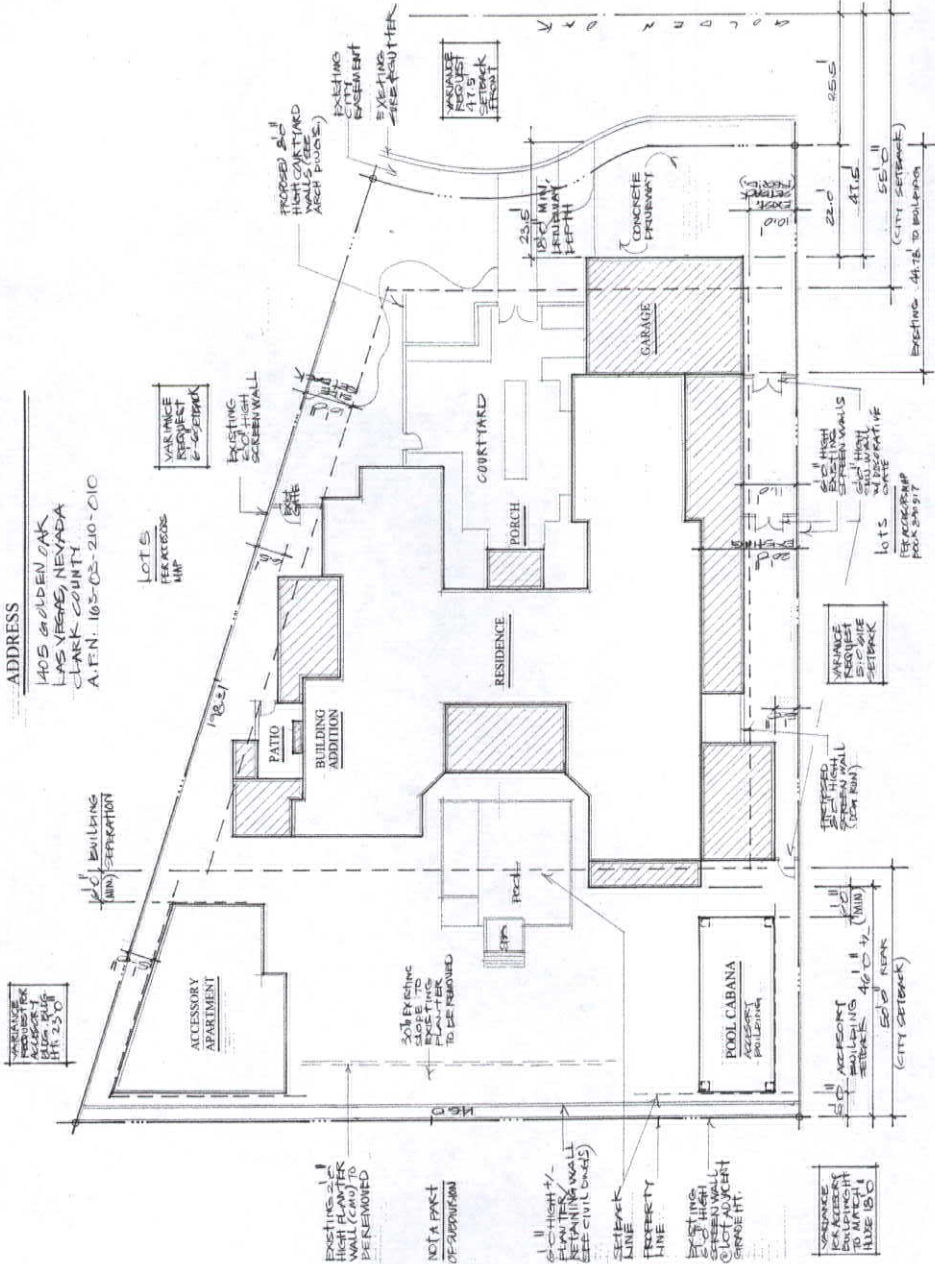

ADDRESS

1405 GOLDEN OAK
LAS VEGAS, NEVADA
CLARK COUNTY
A.F.N. 165-03-210-C10

VARIANCE REQUEST # 2008-03-001

EXISTING 2' HIGH SCREEN WALL

PROPOSED 2' HIGH WALLS (SEE NEAR NOTES)

EXISTING 6' HIGH WALL (SEE NEAR NOTES)

EXISTING 6' HIGH WALL (SEE NEAR NOTES)

EXISTING 6' HIGH WALL (SEE NEAR NOTES)

EXISTING 6' HIGH WALL (SEE NEAR NOTES)

EXISTING 6' HIGH WALL (SEE NEAR NOTES)

EXISTING 6' HIGH WALL (SEE NEAR NOTES)

EXISTING 6' HIGH WALL (SEE NEAR NOTES)

EXISTING 6' HIGH WALL (SEE NEAR NOTES)

EXISTING 6' HIGH WALL (SEE NEAR NOTES)

EXISTING 6' HIGH WALL (SEE NEAR NOTES)

EXISTING 6' HIGH WALL (SEE NEAR NOTES)

SHAWN LOGAN
RESIDENTIAL DESIGNER
6402 MCLEOD DR. SUITE #3
LAS VEGAS, NV. 89120
LIC #261-F

PROJECT: BUILDING ADDITIONS/INTERIOR REMODEL FOR BURGER RESIDENCE
SHEET: SITE PLAN
DATE: JAN 10 08
SCALE: 1" = 10'-0"
JOB: 21-222-08

SHEET: A-1

RECEIVED
SUP-26859
03/27/08 PC
FEB 12 2008

SITE PLAN
SCALE: 1" = 10'-0"

VICINITY MAP
NO SCALE

RECEIVED
FEB 29 2008

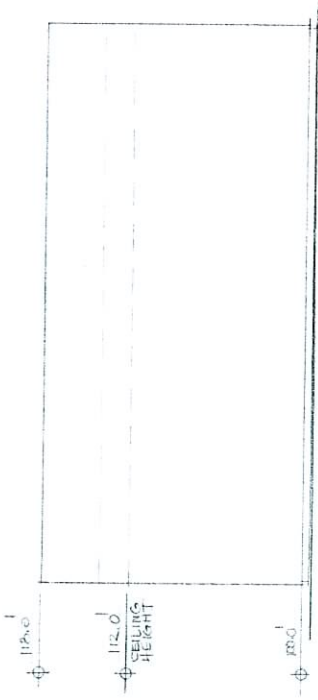

WEST ELEVATION
 (SIDE)

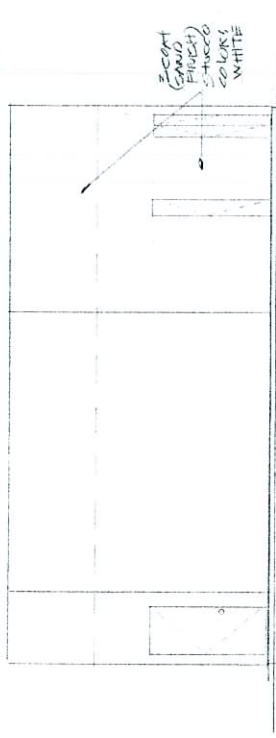

EAST ELEVATION
 (SIDE)

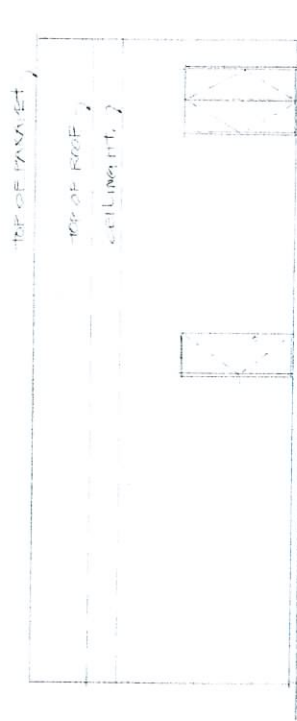

NORTH ELEVATION
 (SIDE)

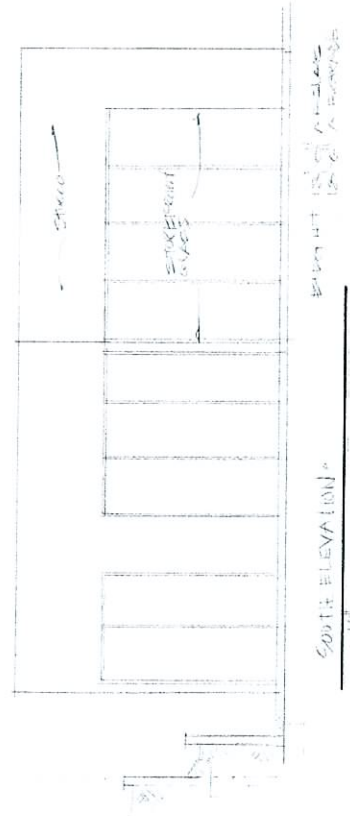

SOUTH ELEVATION
 (SIDE)

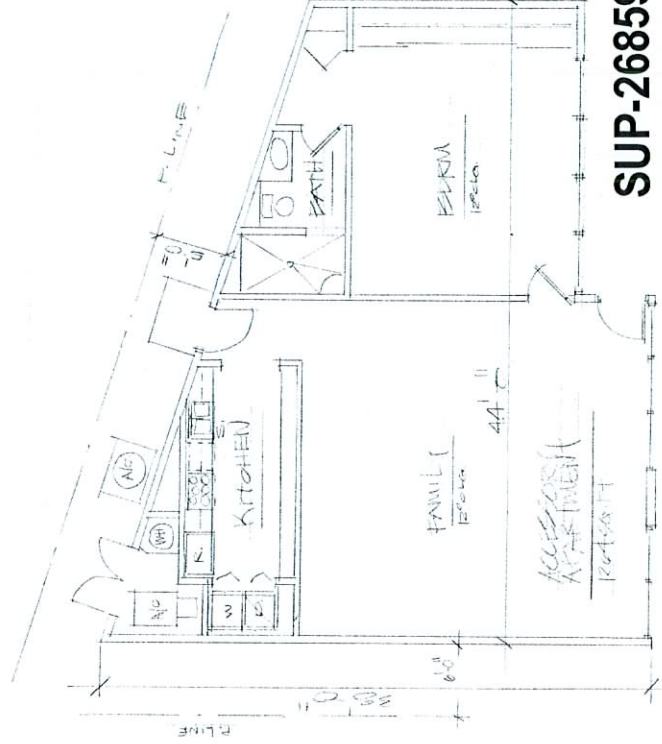

FLOOR PLAN
 (28'-0" x 14'-0")

SUP-26859
REVISED
03/27/08 PC

SHAWN LOGAN
 RESIDENTIAL DESIGNER
 6102 VEGAS DR. SUITE #3
 LAS VEGAS, NV, 89120
 LIC #261-P

FLOOR PLAN
 BUILDING ADDITIONS INTERIOR REMODEL FOR BURGER RESIDENCE
 1405 ORDERS OAK LAS VEGAS NEVADA 89117 A.P.N. 161-07-210-010
 ACCESSORY APARTMENT

DATE: FEB-08
 SCALE: AS NOTED
 JOB #: SUP-26859
 SHEET: AA-1

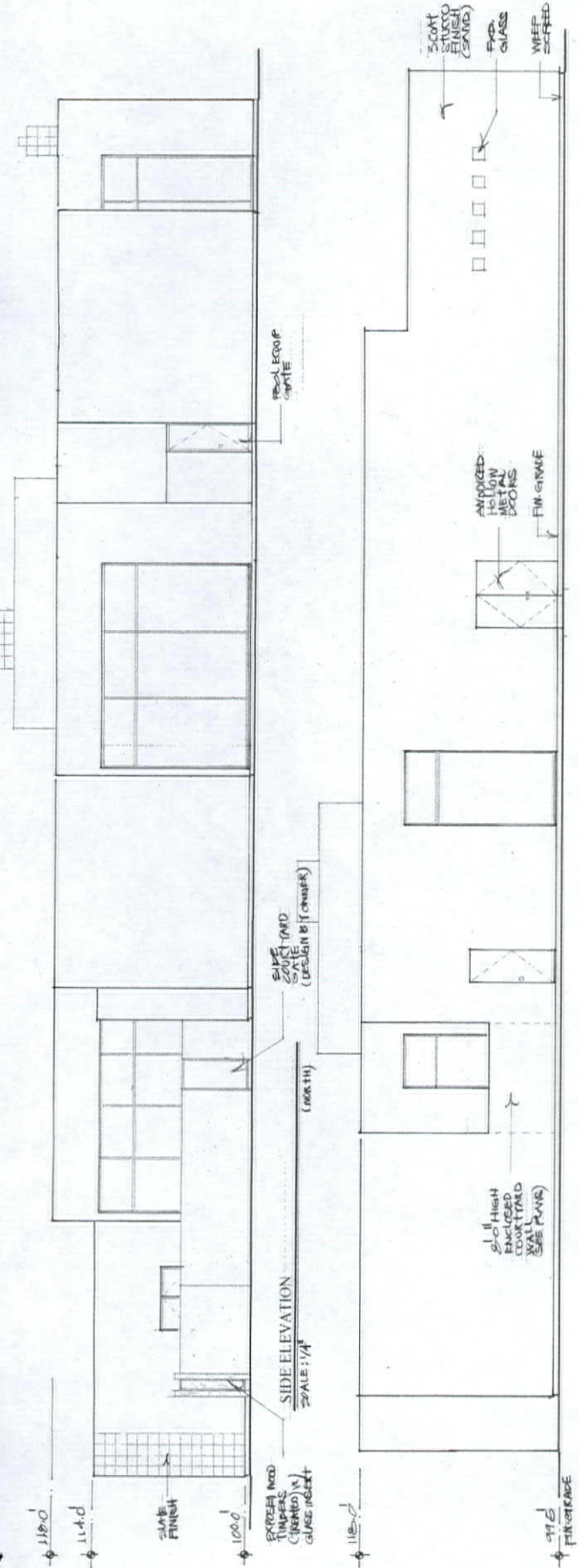

SIDE ELEVATION
SCALE: 1/4" = 1'-0"

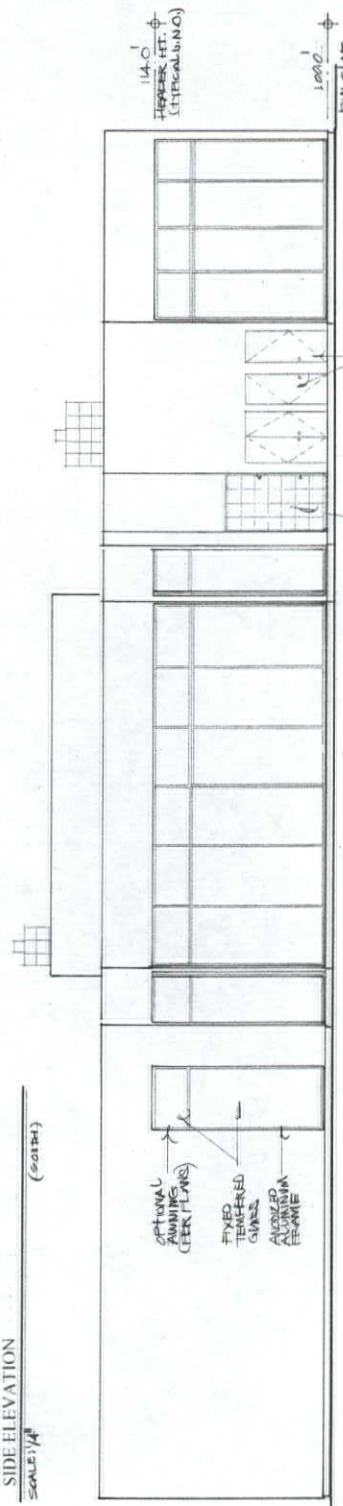

REAR ELEVATION
SCALE: 1/4" = 1'-0"

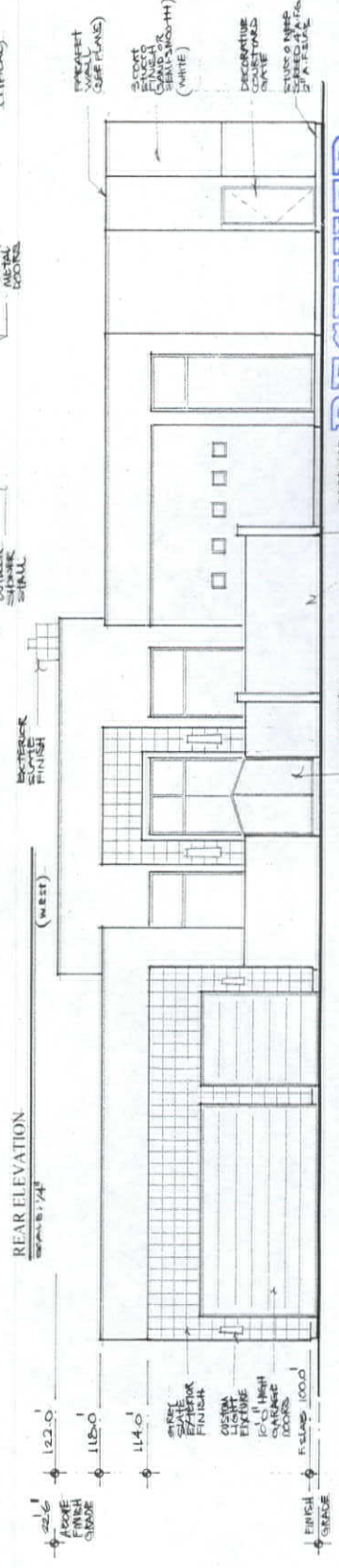

FRONT ELEVATION
SCALE: 1/4" = 1'-0"

RECEIVED

FEB 12 2008

SUP-26859

03/27/08 PC

