

**WRIGHT**  
*client driven*  
 LAS VEGAS, NEVADA  
 7425 PEAK DRIVE LAS VEGAS, NEVADA 89128  
 P 702.933.7000 F 702.933.7001 800.933.7611  
 WRIGHTEENGINEERS.COM

EXHIBIT "A-1"  
 VACATION EXHIBIT  
 TO ACCOMPANY  
 LEGAL DESCRIPTION

PAGE 7 OF 7	
JOB NUMBER: CN071347	
DRAWN BY: JRP	DATE: 12/04/07
CHECKED BY: TJK	DATE: 12/05/07
lg-071347-vacation.doc	

**RECEIVED**  
 JAN 15 2008

**VAC-26443**  
**02/28/08 PC**

K:\2007\071347\DWG\Mapping\071347.vrm - exhibit.dwg

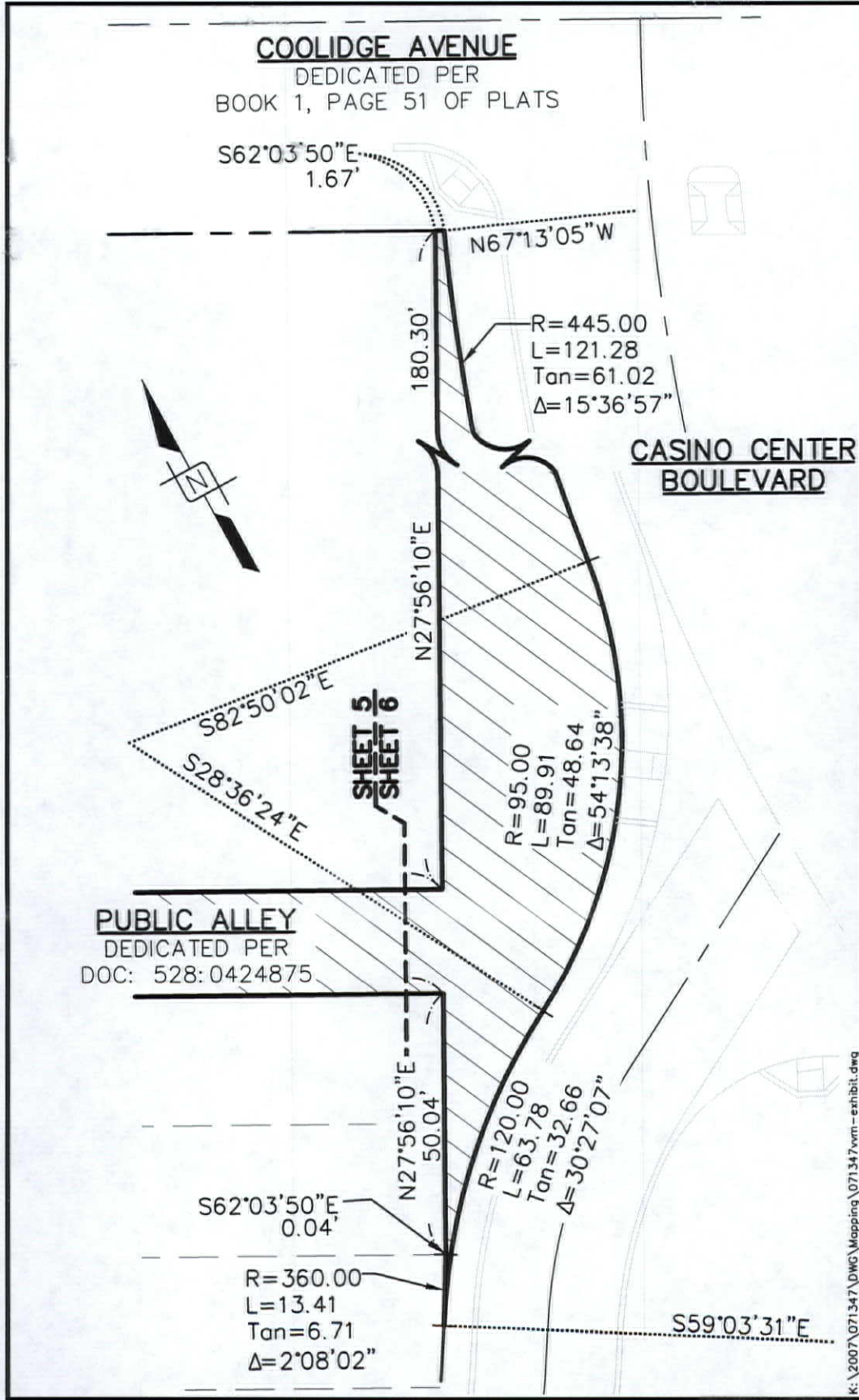

K:\2007\071347\DWG\Mapping\071347vrm-exhibit.dwg

PAGE 6 OF 7	
JOB NUMBER: CND071347	
DRAWN BY: JRP	DATE: 12/04/07
CHECKED BY: TJK	DATE: 12/05/07
lg-071347-vacation.doc	

EXHIBIT "A-1"  
VACATION EXHIBIT  
TO ACCOMPANY  
LEGAL DESCRIPTION

**WRIGHT**  
client driven

LAS VEGAS, NV • TEL: 702.933.7000 • FAX: 702.933.7611  
WWW.WRIGHTENGINEERS.COM

7425 PEAK DRIVE LAS VEGAS, NEVADA 89128  
P 702.933.7000 F 702.933.7001 800.933.7611  
WWW.WRIGHTENGINEERS.COM

**RECEIVED**  
JAN 15 2008

**VAC-26443**  
**02/28/08 PC**

S62°03'50"E  
20.00'

S27°56'10"W  
20.02'

APN: 139-34-401-011  
AREA REVERTED PER  
BOOK 120, PAGE 9 OF PLATS

R=10.00  
L=15.71  
Tan=10.00  
Δ=90°00'00"

S62°03'50"E  
130.00'

**PUBLIC ALLEY**

DEDICATED PER DOC: 528:0424875

140.00'

N62°03'50"W

SHEET 5  
SHEET 6

APN: 139-33-811-010, 011, 018 & 019  
LOTS 7 THROUGH 16, BLOCK 9  
OF BOOK 1, PAGE 51 OF PLATS

250.20'  
**PUBLIC ALLEY**  
DEDICATED PER BOOK 1, PAGE 51 OF PLATS.

N27°56'10"E

S27°56'10"W

200.16'

APN: 139-34-410-043, 044 & 045  
LOTS 17 THROUGH 24, BLOCK 9  
OF BOOK 1, PAGE 51 OF PLATS

SHEET 5  
SHEET 4

SHEET 4  
SHEET 7



VAC-26443

02/28/08 PC

**WRIGHT**

client driven

7425 PEAK DRIVE LAS VEGAS, NEVADA 89128  
P 702.933.7000 F 702.933.7001 800.933.7611  
WRIGHTEENGINEERS.COM

RECEIVED  
JAN 15 2008

K:\2007\071347\DWG\Mapping\071347\vac-exhibit.dwg

PAGE 5 OF 7

JOB NUMBER: CN071347

DRAWN BY: JRP DATE: 12/04/07

CHECKED BY: TJK DATE: 12/05/07

lg-071347-vacation.doc

EXHIBIT "A-1"  
VACATION EXHIBIT  
TO ACCOMPANY  
LEGAL DESCRIPTION

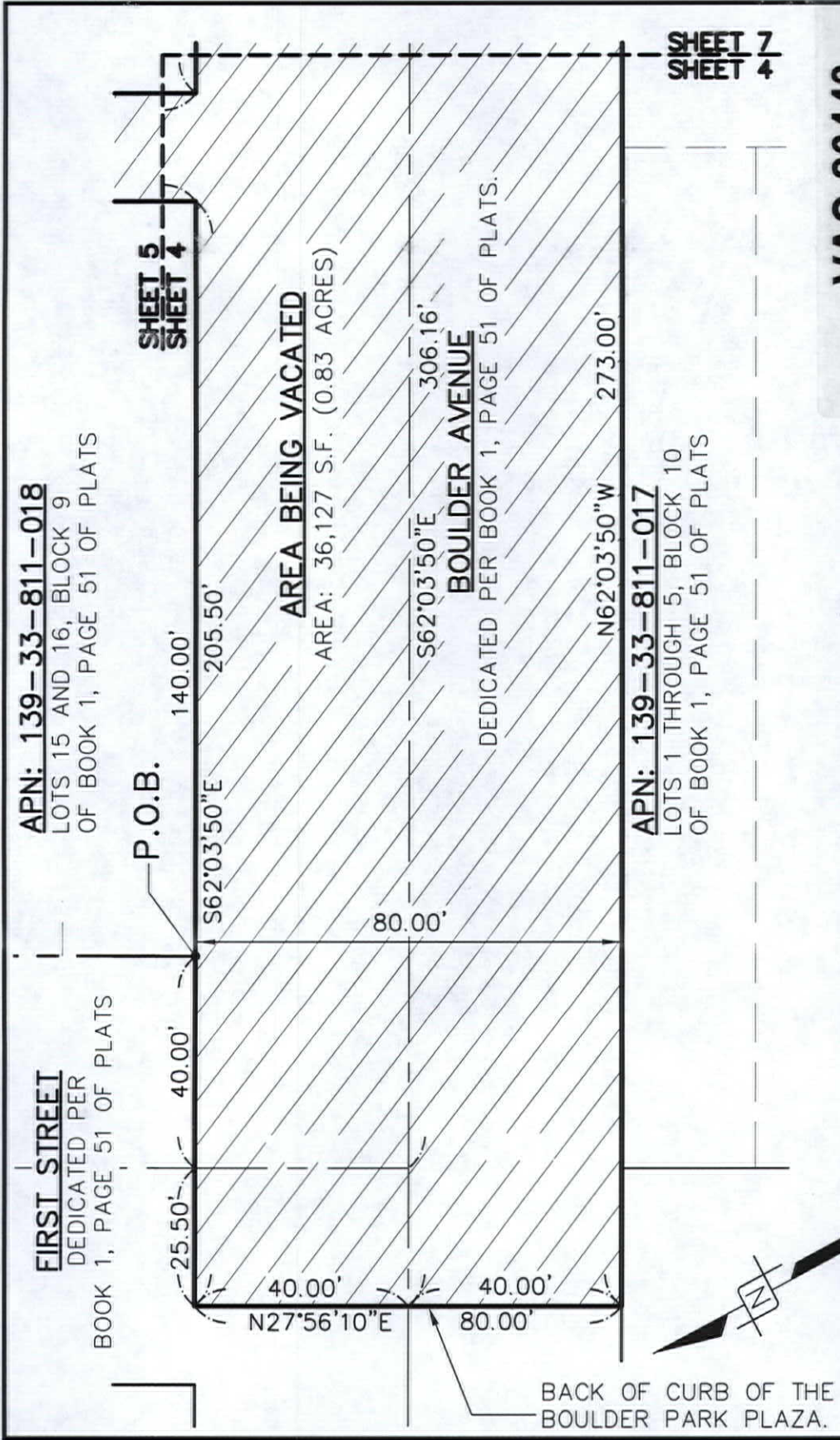

**APN: 139-33-811-018**  
 LOTS 15 AND 16, BLOCK 9  
 OF BOOK 1, PAGE 51 OF PLATS

**FIRST STREET**  
 DEDICATED PER  
 BOOK 1, PAGE 51 OF PLATS

**SHEET 5**  
**SHEET 4**

**P.O.B.**

**AREA BEING VACATED**  
 AREA: 36,127 S.F. (0.83 ACRES)

**BOULDER AVENUE**  
 DEDICATED PER BOOK 1, PAGE 51 OF PLATS.

**APN: 139-33-811-017**  
 LOTS 1 THROUGH 5, BLOCK 10  
 OF BOOK 1, PAGE 51 OF PLATS

**SHEET 7**  
**SHEET 4**

BACK OF CURB OF THE  
 BOULDER PARK PLAZA.

**VAC-26443**

PAGE 4 OF 7	
JOB NUMBER: CN071347	
DRAWN BY: JRP	DATE: 12/04/07
CHECKED BY: TJK	DATE: 12/05/07
lg-071347-veccition.doc	

EXHIBIT "A-1"  
 VACATION EXHIBIT  
 TO ACCOMPANY  
 LEGAL DESCRIPTION

**WRIGHT**  
 client driven

7425 PEAK DRIVE LAS VEGAS, NEVADA 89128  
 P 702.933.7000 F 702.933.7001 800.933.7611  
 WRIGHTEENGINEERS.COM

**RECEIVED**  
 JAN 15 2008

K:\2007\071347\DWG\Mapping\071347vwm-exhibit.dwg