



**PLANNING & DEVELOPMENT DEPARTMENT**

**STATEMENT OF FINANCIAL INTEREST**

Case Number: **SUP-26624** APN: 139-35-815-003

Name of Property Owner: William A. and Lisa A. Kaercher Trust U/A/D April 25, 1991

Name of Applicant: Drake Developments, LLC

Name of Representative: Bradshaw & Associates, Inc.

To the best of your knowledge, does the Mayor or any member of the City Council or Planning Commission have any financial interest in this or any other property with the property owner, applicant, the property owner or applicant's general or limited partners, or an officer of their corporation or limited liability company?

Yes

No

If yes, please indicate the member of the City Council or Planning Commission who is involved and list the name(s) of the person or persons with whom the City Official holds an interest. Also list the Assessor's Parcel Number if the property in which the interest is held is different from the case parcel.

City Official: \_\_\_\_\_

Partner(s): \_\_\_\_\_

APN: \_\_\_\_\_

Signature of Property Owner: *Lisa Kaercher*

Print Name: Lisa Kaercher

Subscribed and sworn before me

This 18<sup>th</sup> day of January, 2008

*Lisa M. Bobrick*

Notary Public in and for said County and State

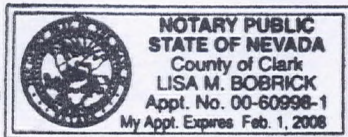





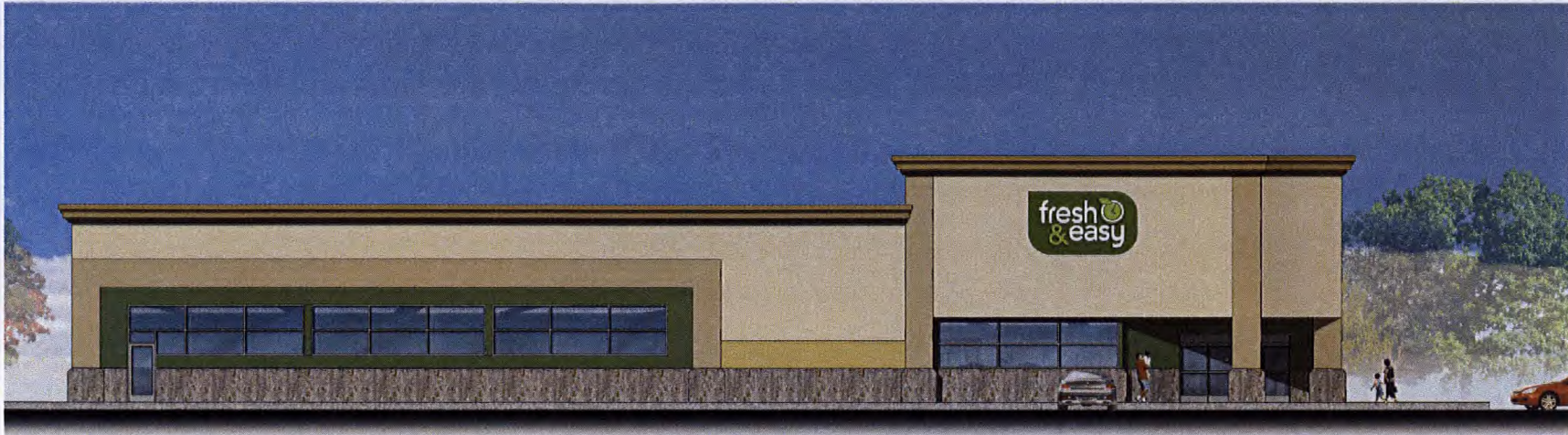

WEST ELEVATION



SOUTH ELEVATION

COLOR LEGEND:



BENJAMIN MOORE #434  
"HERB GARDEN"



BENJAMIN MOORE #216  
"CALIFORNIA HILLS"



BENJAMIN MOORE #HC-30  
"PHILADELPHIA CREAM"



BENJAMIN MOORE #1040  
"SPICE GOLD"



BENJAMIN MOORE #1048  
"DEEP OCHRE"



EXISTING ADOQUIN STONE  
CAFE B3



FRESH AND EASY  
N.E.C. EASTERN  
& FREMONT  
LAS VEGAS, NV

RECEIVED  
JAN 29 2008

RHL  
DESIGN GROUP INC.  
ILLUSTRATIONS

SUP-26624  
03/13/08 PC

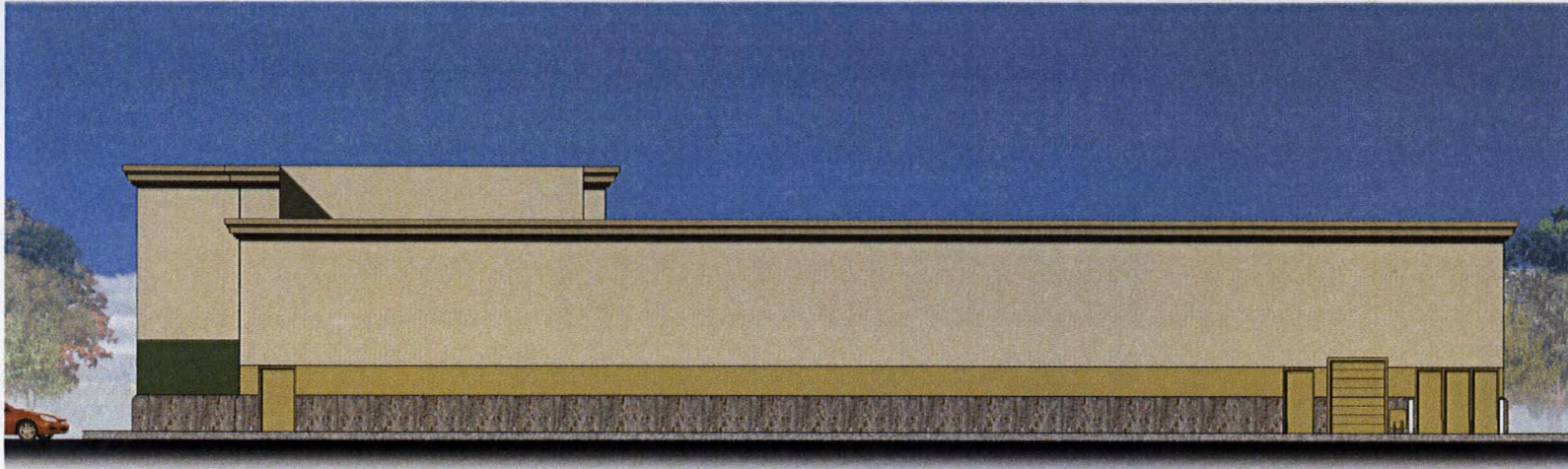

EAST ELEVATION

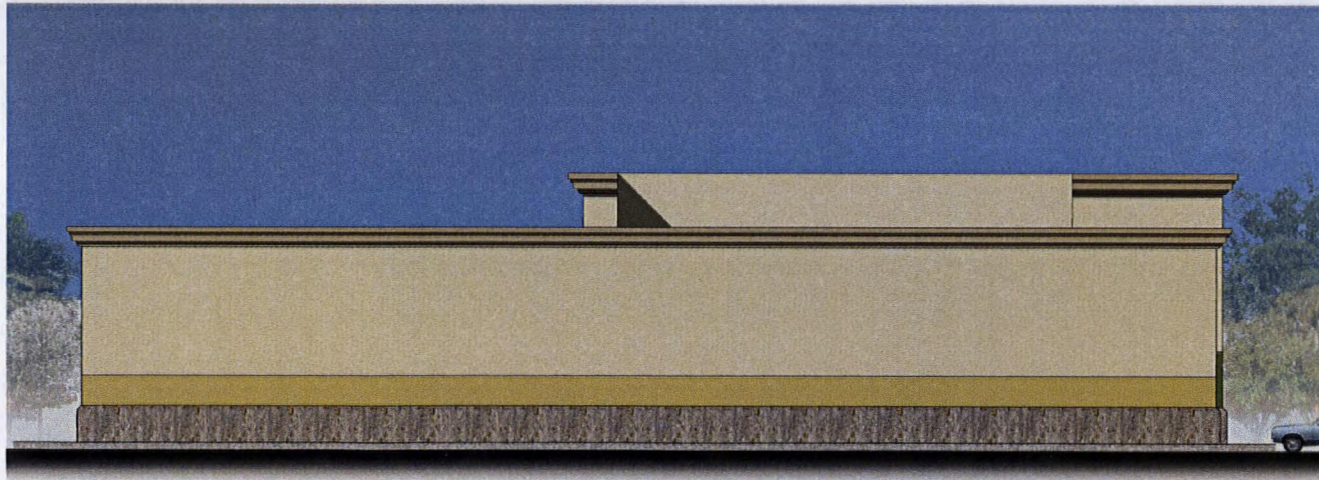

NORTH ELEVATION

COLOR LEGEND:



BENJAMIN MOORE #434  
"HERB GARDEN"



BENJAMIN MOORE #216  
"CALIFORNIA HILLS"

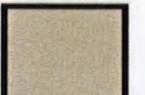

BENJAMIN MOORE #HC-30  
"PHILADELPHIA CREAM"

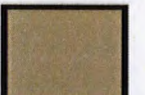

BENJAMIN MOORE #1040  
"SPICE GOLD"



BENJAMIN MOORE #1048  
"DEEPOCHRE"



EXISTING ADOUIN STONE  
(CAFE B)



FRESH AND EASY  
N.E.C. EASTERN  
& FREMONT  
LAS VEGAS, NV

RECEIVED  
JAN 29 2008



SUP-26624  
03/13/08 PC

