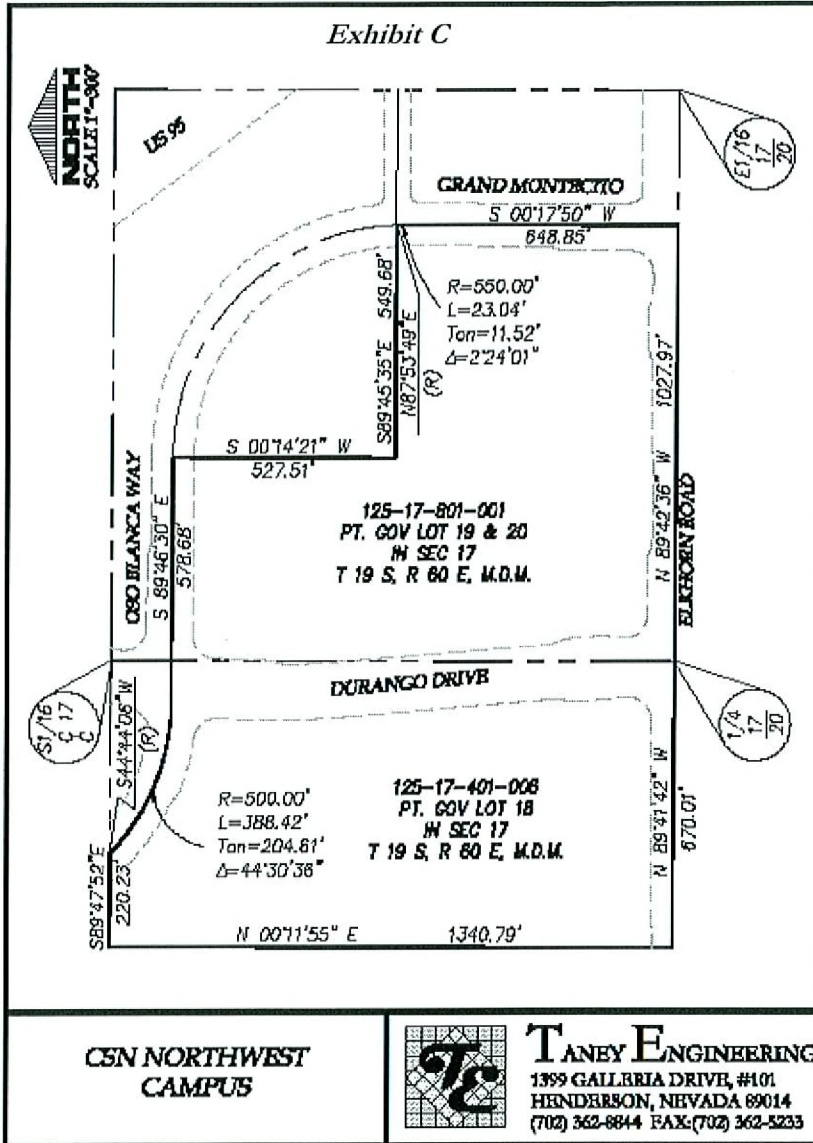

Exhibit C



CSN NORTHWEST
CAMPUS



TANEY ENGINEERING
1399 GALLERIA DRIVE, #101
HENDERSON, NEVADA 89014
(702) 362-8844 FAX: (702) 362-5233

Exhibit C

LEGAL DESCRIPTION

THE PURPOSE IS TO DESCRIBE THE GROSS AREA OF THE NORTHWEST CAMPUS OF THE COLLEGE OF SOUTHERN NEVADA. THIS DESCRIPTION WAS PREPARED FROM RECORD INFORMATION AND IS NOT THE RESULTS OF A FIELD SURVEY.

LYING WITHIN GOVERNMENT LOTS 18, 19 AND 20 IN THE SOUTHEAST QUARTER (SE ¼) OF SECTION 17, TOWNSHIP 19 SOUTH, RANGE 60 EAST, M.D.M., CITY OF LAS VEGAS, CLARK COUNTY, NEVADA, DESCRIBED AS FOLLOWS:

BEGINNING AT THE SOUTHWEST CORNER OF SAID GOVERNMENT LOT 18; THENCE ALONG THE WEST LINE THEREOF NORTH 00°11'55" EAST, 1340.79 FEET TO THE NORTHWEST CORNER OF SAID GOVERNMENT LOT 18; THENCE ALONG THE NORTH LINE THEREOF SOUTH 89°47'52" EAST, 220.23 FEET TO A POINT ON A NON TANGENT CURVE; THENCE FROM A TANGENT WHICH BEARS SOUTH 45°15'54" EAST ALONG THE ARC OF A CURVE TO THE LEFT, HAVING A RADIUS OF 500.00 FEET, THROUGH A CENTRAL ANGLE OF 44°30'36", AN ARC DISTANCE OF 388.42 FEET; THENCE SOUTH 89°46'30" EAST, 578.68 FEET; THENCE SOUTH 00°14'21" WEST, 527.51 FEET; THENCE SOUTH 89°45'35" EAST, 549.68 FEET TO A POINT ON A NON TANGENT CURVE; THENCE FROM A TANGENT WHICH BEARS SOUTH 02°06'11" EAST ALONG THE ARC OF A CURVE TO THE RIGHT, HAVING A RADIUS OF 550.00 FEET, THROUGH A CENTRAL ANGLE OF 02°24'01", AN ARC DISTANCE OF 23.04 FEET; THENCE SOUTH 00°17'50" WEST, 648.85 FEET TO A POINT ON THE SOUTH LINE OF SAID GOVERNMENT LOT 20; THENCE ALONG SAID SOUTH LINE OF GOVERNMENT LOT 20 AND THE CONTINUATION THEREOF NORTH 89°42'36" WEST, 1027.97 FEET TO THE SOUTHEAST CORNER OF SAID GOVERNMENT LOT 18, SAID POINT ALSO BEING THE SOUTH QUARTER CORNER OF SAID SECTION 17 AND THE SOUTHWEST CORNER OF SAID GOVERNMENT LOT 19; THENCE ALONG THE SOUTH LINE OF SAID GOVERNMENT LOT 18 NORTH 89°41'42" WEST, 670.01 FEET TO THE POINT OF BEGINNING.

SAID PARCEL CONTAINS 41.17 ACRES, MORE OR LESS